UARY 16, 1907.

hers

tailored

t suits $45
s of fancy checked
mmed; full cluster
me; special at $45.
suits $30
handsome invisible
lors; jacket trimmed
fancy metal buttons,
er plaited skirt, $30.

$3.95
waists
ainty woman, the
w. Today's news
others. 3d floor.
with Val-
These 2.50
nly 2.50.
waists 3.95
e many styles at 3.95.
wn, daintily trimmed,
pecially priced at 3.95

WINTER RESORTS.

NTER RESORTS.

HE TRIBUNE has on file in its
esort Information Bureau late
d accurate information about
leading winter resorts of the
ited States. Inquiries, either
person or by mail, will be an-
ered in this office free of charge.
Competent clerks are always in
endance in this bureau who will
adly give not only general but
ecific information about the re-
rts and routes of travel.

LORIDA EAST COAST
ILWAY HOTELS
AND
SEASON 1906-7.
ce de Leon.....St. Augustine
nond.....Ormond-on-the-Halifax
Breakers.....Palm-Beach-by-the-Sea
yal Poinciana.....Palm-Beach-on-Lake-Worth
yal Palm.....Miami
onial.....Nassau, N. P. (Bahama Islands)
ALL NOW OPEN.
ntinental.....Atlantic Beach
Opens March 12th.
handsomely illustrated booklets descriptive
famous winter resort section, railroad time-
servations of space in sleeping or parlor cars
at hotels, accommodations on steamers to
AU, KEY WEST and HAVANA, or further
rmation call upon or address
rida East Coast Railway,
0 ADAMS STREET, CHICAGO.
Telephone Harrison 3456.

"GEM OF THE WINTER RESORTS."
THE BELLEVIEW
AND COTTAGES,
BELLEAIR, FLORIDA.
ENS SATURDAY, JANUARY 12th, 1907.
THE CENTER OF WINTER GOLF
Hunting, Driving, Riding, Golfing, Sailing,
Fishing and Bathing.
Illustrated Booklet on application.
Address B. H. YARD, Manager.

The Chicago Daily Tribune.

VOLUME LXVI.—NO. 15. THURSDAY, JANUARY 17, 1907—SIXTEEN PAGES. ** PRICE TWO CENTS.

SHIP SUBSIDY HAS MANY RICH PLUMS

Harriman-Hill-Spreckels Combine Gets Thousands for Lines That Don't Need Them.

MUCH CUNNING IS SHOWN.

Naval Reserve Section Juggled So as to Be Useless; Ships Not to Be Used in War.

BY RAYMOND.

Washington, D. C., Jan. 16.—[Special.]—There was a distinct condition of ferment in the house of representatives today because of the fact that the members at large were derived wholly of information as to the exact character of the ship subsidy bill, which was supposed to have been reported from the committee on merchant marine and fisheries yesterday after an extraordinary fight which necessitated actual adjournment of the house to permit the committee to act.

To cap the climax of the peculiar tactics which have been adopted, the bill as reported was withheld from the public printer so that it could not be printed in time to be put in the hands of the members this morning according to the usual custom. No member of the house had a draft of the measure, and, as it had never been formally considered in committee and never debated, except at Representative Littauer's dinner parties, members of the house are still in the dark.

All they know is that the bill provides for a total subsidy of no less than $1,600,000, in addition to $200,000 payable under the existing law, which will be divided among Harriman, Hill, and Spreckels, because they already have lines running over the routes indicated in the bill, and no other man could afford to build a single steamship to compete with them.

Pacific Subsidies May Be Lost.

The subsidies for these three lines are certain to prove intensely unpopular in the house and the chances are they will be reported out by a combination between republicans and democrats. They are not included in the scheme suggested by Secretary Root for steamship lines to South America, and the payment of this enormous annual subsidy to them would not result, in all probability, in the building of another American ship or the carrying of another American flag on the Pacific ocean.

In studying the routes proposed by the bill—an advance copy of which was handed me this evening, although it has not reached the members at large—it is easy to see the influence of the Hill-Harriman-Spreckels combination on this newest and most vulnerable of all subsidy measures. The bill, for instance, provides for a steamship line running from some port "on the Pacific coast of the United States north of Cape Mendocino" to Japan, China, and the Philippines. This is so carefully limited that it must mean Seattle, and that happens to be the port of departure of Jim Hill's steamship company, which is run in connection with the Great Northern railroad and which was established with great flourish of trumpets as a distinct commercial enterprise which did not need or want the help of the United States treasury.

Speed Proviso Cunningly Worded.

Mr. Hill was wise enough to build fast ships and the subsidy bill accordingly provides a compensation of $700,000 a year for a monthly service in steamships of the United States of "not less than sixteen knot speed." This does not mean that steamers must go on their voyage at sixteen knots an hour—far otherwise. A proviso has been introduced cunningly into the bill which says that the requirements as to speed "shall be deemed to be complied with if said rates are developed during a trial of four hours' steaming at sea in ordinary weather in water of sufficient depth to make the test a fair and just one, and if the vessels are maintained in condition to develop such speed at any time while at sea in ordinary weather."

The actual running time of a ship is left to the owner, except insofar as that he must maintain a monthly service. Otherwise he can take as long as he pleases. Mr. Hill will not be required to burn coal when he has a light cargo and a scant passenger list, provided he manages to leave the home port once a month for Japan.

According to another paragraph of the same section, a similar subsidy of $700,000 a year is to be given for a monthly steamship line running from any port on the Pacific coast "via Hawaii" to Japan, China, and the Philippines. The destination is the same as that of the Hill steamship line, and the ownership may not be so different after all.

Harriman's Fine Hand Appears.

There is now running between the United States and the orient a line which departs from San Francisco with considerable regularity, known as the Pacific Mail Steamship company. It is owned and controlled by a gentleman of the name of Harriman, of whom the public has heard a good deal of late and who is credited with a desire to consolidate all of the Pacific railroads. The line running from San Francisco now reaches Japan, China, and the Philippines "via Hawaii," so that it seems that this direction "via Hawaii" must have been put into the bill for the express benefit of Mr. Harriman's steamship line, which already goes "via Hawaii" and always has gone "via Hawaii," and which would find it inconvenient and expensive to go any other way than "via Hawaii."

Taking these two paragraphs together, therefore, it will be seen that they provide for two practically parallel lines, one running from San Francisco and one from Seattle. Each of them winds up in Japan, and reaches the Philippines from those islands, and not direct, as one might expect from truly loyal steamship companies enjoying the confidence and spending the money of the United States government. Each line is subsidized to the amount of $700,000 a year or $1,400,000 for the two of them.

Combines Get Lion's Share.

More than one-third of all the subsidies granted under the bill reported to the house yesterday will be given to Harriman and Hill for steamship lines which are already in existence and which are run as adjuncts of transcontinental railroads which are now under investigation by order of the United States congress, which is to be asked to vote on these subsidies.

But this is not all of the curiosity of this Pacific ocean subsidizing. Harriman and Hill have been running their steamship lines

(Continued on Page 7, Column 2.)

SUMMARY OF
The Daily Tribune.

THURSDAY, JANUARY 17, 1907.

THE WEATHER—
FORECAST—Rain or snow and warmer Thursday, fresh southeasterly winds, Friday continued cloudy weather, slight changes in temperature. Sunrise, 7:17; sunset, 5:45. Moonset, 8:57 p. m.
CONDITIONS YESTERDAY.
Temperature, max. 29, min. 25, mean 27, normal for the day 23. Excess since Jan. 1, 173.
Precipitation for 24 hours to 7 p. m., .20. Excess since Jan. 1, .31 inch.
Wind, S. E., max. 22 miles an hour, at 7 p. m.
Relative humidity, 7 a. m. 94%, 7 p. m. 94%.
Barometer, sea level, 7 a. m. 30.27, 7 p. m. 30.21.

LARGEST 2 CENT CIRCULATION IN THE WORLD.

TELEPHONE CENTRAL 100.

EARTHQUAKE.

Kingston disaster worse than first reported; from 500 to 1,000 dead; 3,000 or more injured; property loss, $10,000,000; practically entire city destroyed; people homeless; famine feared. Page 1.

President Roosevelt, without awaiting instructions from congress, ordered two shiploads of food sent to Kingston; others sending relief to stricken. Page 2.

WASHINGTON.

Ship subsidy bill appeared to hide graft for Harriman-Hill-Spreckels combine; naval militia section twisted till nearly useless. Page 1.

Representative Sheppard of Texas attacked "stand pat" policy of republicans in single sentence in house; recalled olden days of oratory. Page 7.

Senator Carmack declared in senate recent attacks on Roosevelt by republicans part of plot to "unhorse" president. Page 7.

Senate committee will report in favor of Congo intervention by President Roosevelt. Page 8.

LOCAL.

Unusual number of cases of contagious diseases reported. Page 1.

Financial interests said to be sparring for control of Walsh railways. Page 3.

"Gypsy" Smith censured audience for applauding his remarks. Page 3.

Assistant State's Attorney Barbour denounced life and character of Knudson, alleged wife murderer. Page 4.

More employes of big concerns voted overwhelmingly for improved traction service at once. Page 4.

John C. Satterlee, pioneer, arrested when ill and thrown in Harrison street station cell. Page 4.

John J. Hayes, holdover member of school board, gave Dunne uplift crowd lesson in talkfests. Page 5.

News of the courts. Page 9.

Prof. Kinley of University of Illinois favored fund to widen scope of school of commerce. Page 16.

Woman and five children made homeless in snowy street because rent was not paid. Page 16.

News of the society world. Page 16.

POLITICAL.

Mayor Dunne announced himself candidate for democratic mayoralty nomination on platform of opposition to traction settlement. Page 1.

Shelby M. Cullom unanimously nominated by republican caucus at Springfield to succeed himself; democrats nominate Boggs and give Col. Lewis seventeen votes. Page 5.

Interest reform plan advocated by Gov. Deneen seems to have been wrecked in senate; Smulski will take office under old plan. Page 5.

NEW YORK.

Mother of boy who is incurable spender bought ship and sent him to sea for three years. Page 1.

M. O. aldermen examined in bribe inquiry due to vote on recorder. Page 7.

Robert Hunter, brother-in-law of J. G. Phelps Stokes, became socialist. Page 7.

Rumors that J. P. Morgan was ill taken advantage of by bears to make raid on stock market. Page 7.

DOMESTIC.

Carnegie hero medals awarded to eighteen persons, among them six in middle west, of whom three were Illinois residents. Page 5.

FOREIGN.

Plague outbreak added to famine horrors in China; thousands doomed to die. Page 5.

TRADE AND INDUSTRY.

Real estate news.	Page 9.
New York financial news.	Page 14.
Local financial news.	Page 14.
Live stock markets.	Page 14.
South Water street news.	Page 15.
Local commercial news.	Page 15.

SPORTING.

Beau Brummel lowered track record for a mile and a sixteenth to 1:45 1-5 at the City park race meeting in New Orleans. Page 6.

Evanston and Lake High school basketball teams retained their leads in the two divisions of the Cook County High School league by winning decisive games. Page 6.

University of Michigan regents, it is said, will take control of athletics out of faculty's hands today and vote to withdraw from "big nine" conference. Page 6.

C. A. A. swimmers defeated University of Chicago 30 to 16 in dual aquatic meet in former's tank. Page 6.

MOVEMENTS OF OCEAN STEAMSHIPS.

Port.	Arrived.	Sailed.
CHERBOURG		U. S.
COPENHAGEN		Hungarian
GLASGOW		America
HAMBURG		Arabic
LIVERPOOL	Bostonian	Erie.
LIVERPOOL	Teutonic	Sylvania.
LIVERPOOL		
LONDON	Mesaba	
NEW YORK	Samland	Finland.
NEW YORK	Massilia	
NEW YORK	Majestic	
ST. JOHN	Pretorian	Montreal.
YOKOHAMA	Mongolia	

Truth About the Congo

Frederick Starr

Professor of Anthropology in the University of Chicago, who has spent two years in the region now so prominently in the public eye, has written exclusively for The Tribune a series of articles, publication of which will begin

NEXT SUNDAY

EPIDEMIC ENTERS CHICAGO SUBURBS

Evanston Has 100 Cases of Scarlet Fever and All Public Schools Must Close Today.

MILK SUPPLY SUSPECTED.

Oak Park and Several North Shore Towns Menaced, and City Fears Attack of Disease.

Scarlet fever is epidemic in Evanston, well nigh so in Oak Park, a menace in several north shore towns, and a source of concern to the Chicago health authorities. Chicago's total of 107 contagious diseases reported yesterday—65 of them scarlet fever—is the largest for one day in several years. On Tuesday 95 cases were quarantined and on Monday 98.

At present there are several thousand cases in the city and its environs.

The center of trouble is in Evanston, where 100 cases are known, in a population of 20,000. The situation there became so serious last night that Dr. W. R. Parkes, the health commissioner of the suburb, issued an order at 10 p. m. that all the public schools there, including the high school, be closed today and until further notice.

Milk Supply Under Suspicion.

A careful canvass by the Evanston board of health resulted in the discovery that all but four of the 100 cases there are in families that are consumers of milk which has been shipped from Genoa Junction, Wis. When this fact became known a car of milk which had reached Evanston last evening from Genoa Junction to be used this morning was ordered sealed to wait further orders from the health department.

When news of the epidemic reached Wilmette and other outlying suburbs a ban was placed on the milk which is shipped from Genoa Junction. Although there are a number of firms supplying milk in Evanston from other points, no one seems to have been affected except users of milk from this place.

A rumor was circulated in the evening in Evanston that two cases of scarlet fever had been found among students of Northwestern university, but this was not verified.

The authorities of the Illinois Industrial School for Girls already had withdrawn their charges from the public schools in order to prevent the invasion of their dormitories by disease. The majority of cases in Evanston are among infants and school children.

"All of the 100 cases are about the same—mild in their nature," said Dr. Parkes. "I believe we have shut off the source of the trouble and that the daily report will decrease from this time."

Many Cases in Chicago.

The unusual number of scarlet fever cases reported in Chicago, coupled with the news of the Evanston epidemic, led Dr. Herman Spalding of the Chicago health department and ordered the biggest, reddest, and fastest car to be had.

Is an Incurable Spender.

As Ralph will not come into his inheritance until his youngest sister, who is 9 years of age, becomes 18, Mrs. Brandreth does not encourage sudden investments in automobiles.

Mrs. Brandreth recently began to think of a way by which she might modify Ralph's impetuosity. She heard that Capt. Thomas C. Lovelace, formerly commodore of the Panama navy, consisting of the steam yacht Orienta, was in town seeking a ship that might take him into faraway places where Robinson Crusoes and Captain Kidds still have a chance for adventure.

Mrs. Brandreth heard of Capt. Lovelace and decided he was the man to bring up Ralph in the way he should go, and she summoned the skipper to Bellport and asked him to please buy a ship—a liner, if necessary, and take Ralph away on a six year cruise around the world and not to stay too long in civilized ports where there are red automblies for sale. Capt. Lovelace said that six years was a long time to be away and that it could cost a pile of money. Mrs. Brandreth said she didn't care if it did.

Marlin Spike Treatment May Save.

The captain, who was thinking of the chances for adventure he might miss on a six year cruise, suggested that it should be only half that long and that Ralph should sign articles as third mate so that the captain might have some sort of control over him.

That's how it happens that Ralph, third mate of the auxiliary yawl Taormina, will set sail next week on a cruise for exploration and adventure is pretty nearly all the seas of the world. The Taormina would sail tomorrow if Capt. Lovelace had not been compelled to wait for favorable weather to make an ascension in the yacht's balloon, the Panama. He will take the balloon up to Pittsfield and will make an experimental ascension with Leo Stevens. The balloon was brought here from France by the count de la Vaulx and bought by Mrs. Brandreth. After the ascension the captain will return here with the balloon.

(Continued on page 5, column 3.)

GIVES SON TO SEA TO TAME.

Mother of Incurable Spender Sends Him Away for Years.

HIRES SHIP, CAPTAIN TOO.

Orders to Skipper Are: "Keep Him Away from Civilization."

New York, Jan. 16.—[Special.]—Mrs. Brandreth, who is the mother of Ralph Brandreth, has bought and commissioned a balloon and an ocean going yacht, hired a captain, a crew, and a cook, and has exacted a pledge from the captain, the crew, and the cook that they will take Ralph away and keep him at sea until he is 26 years old.

Ralph is 23 years old now. That means that he will be away three years. Mrs. Brandreth wanted him kept away for six years, but the captain thought three would be long enough to bob around on the waters of the globe.

Ralph Brandreth, from the maternal point of view, is as fine a young man as ever circumnavigated the globe. His only vice is impetuosity. The last time he saw a red automobile speeding down Eighth avenue he went immediately to an automobile depot and ordered the biggest, reddest, and fastest car to be had.

Is an Incurable Spender.

As Ralph will not come into his inheritance until his youngest sister, who is 9 years of age, becomes 18, Mrs. Brandreth does not encourage sudden investments in automobiles.

Mrs. Brandreth recently began to think of a way by which she might modify Ralph's impetuosity. She heard that Capt. Thomas C. Lovelace, formerly commodore of the Panama navy, consisting of the steam yacht Orienta, was in town seeking a ship that might take him into faraway places where Robinson Crusoes and Captain Kidds still have a chance for adventure.

Mrs. Brandreth heard of Capt. Lovelace and decided he was the man to bring up Ralph in the way he should go, and she summoned the skipper to Bellport and asked him to please buy a ship—a liner, if necessary, and take Ralph away on a six year cruise around the world and not to stay too long in civilized ports where there are red automblies for sale. Capt. Lovelace said that six years was a long time to be away and that it could cost a pile of money. Mrs. Brandreth said she didn't care if it did.

Marlin Spike Treatment May Save.

The captain, who was thinking of the chances for adventure he might miss on a six year cruise, suggested that it should be only half that long and that Ralph should sign articles as third mate so that the captain might have some sort of control over him.

That's how it happens that Ralph, third mate of the auxiliary yawl Taormina, will set sail next week on a cruise for exploration and adventure is pretty nearly all the seas of the world. The Taormina would sail tomorrow if Capt. Lovelace had not been compelled to wait for favorable weather to make an ascension in the yacht's balloon, the Panama. He will take the balloon up to Pittsfield and will make an experimental ascension with Leo Stevens. The balloon was brought here from France by the count de la Vaulx and bought by Mrs. Brandreth. After the ascension the captain will return here with the balloon.

DUNNE IN FIELD ON "I. M. O." HOBBY

Asks Nomination for Mayor Again with Platform of Opposition to Traction Settlement.

IN SHADOW OF HARRISON.

Latter's Boom for Democratic Choice for Office Threatens to Wipe Out Incumbent's Hope.

Mayor Dunne will attempt to ride the same old traction horse into another term of office.

In a statement issued last evening the mayor formally announced his candidacy for the democratic mayoralty renomination on a platform of opposition to the proposed settlement of the street car question. He wants the rehabilitation of the service postponed till after the election, while in the meantime he will seek, in the democratic primaries and convention, the nomination for Chicago's first four year mayor.

If he is renominated, he declares, he will do his utmost to secure radical changes in the settlement ordinances, changes which the members of the council's transportation committee declare will wreck the whole plan for the immediate regeneration of the city's street car service.

In Shadow of Harrison Boom.

What he will do if he is not nominated he does not state. This is considered an omission of importance on account of the progress of the boom for Carter H. Harrison, which promises quickly to wipe the Dunne candidacy out of the democratic situation.

"Mayor Dunne has no earthly chance for the democratic nomination," said one of the Chicago democratic leaders last night. "He has hurt himself with the party; his appointees have been men like Henry M. Ashton, who could by no chance be even delegates in the convention. Dunne's only platform is I. M. O., the deadest thing in Chicago, though he seems not to know it. At the present rate the nomination will go to Harrison by default—and I'm not a Harrison enthusiast."

"Sunday Closing" Still Involved.

The mayor was further discredited during the day by the newest ruse of the radical I. M. O. agitators headed by Deputy Assistant Mayor Haley. They got out a new referendum petition headed by the official council proposition on the traction ordinances and coupled with their former condemnation proposition and the Sunday closing proposition which has been repudiated by the personal liberty organization.

Traction Counsel Walter L. Fisher branded this new three horned petition as unfair, misleading, and open to the gravest charges of illegality. It is altogether likely that if the I. M. O. petition is filed, its validity will be attacked before the election commissioners.

Statement of the Mayor.

The mayor's statement of political ambitions is confined to two paragraphs coupled

(Continued on page 4, column 1.)

HOPE SPRINGS ETERNAL IN THE HUMAN HEART.

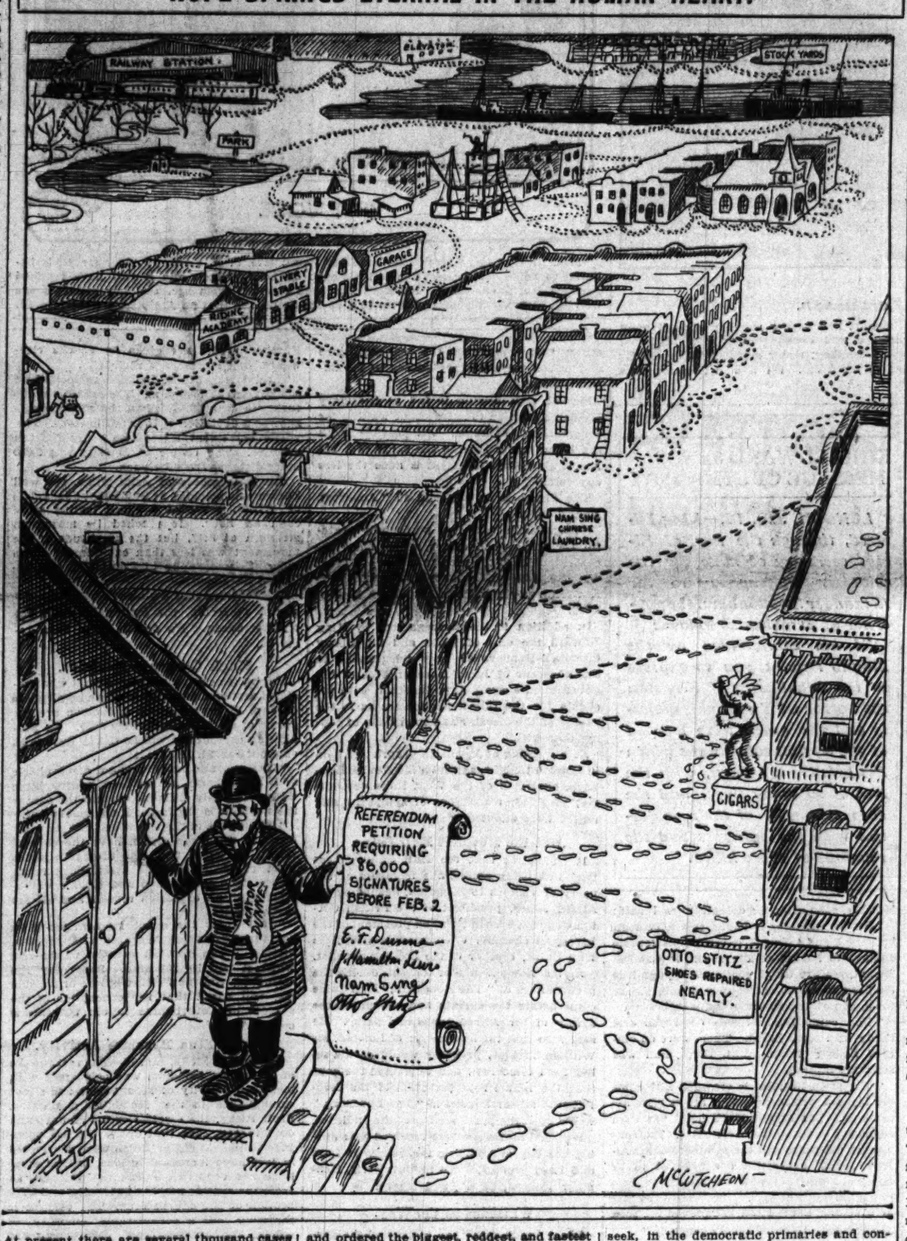

KINGSTON'S DEAD MAY REACH 1,000; CITY A SHAMBLES

Devastation Wrought by Quake and Fire Far Exceeds First Estimates of the Loss.

HUNDREDS BURNED ALIVE.

Fast Rushing Fire Sweeps Over Ruins, Cremating Dead and Injured Left in the Debris.

WHITE DEATH LIST IS OVER 100.

Forty-six Soldiers Perish in Barracks; Hundreds of Lunatics Escape; 90,000 Are Left Homeless.

NO AMERICANS ARE REPORTED KILLED.

BULLETIN.

[BY CABLE TO THE CHICAGO TRIBUNE.]

ST. THOMAS, D. W. I., Jan. 16.—Reports received here from Jamaica say it is estimated that 1,000 persons have been killed by the earthquake and fire and that 90,000 persons are homeless. The damage to Kingston alone is placed at fully $10,000,000.

BULLETIN.

Washington, D. C., Jan. 16.—[Special.]—Without waiting for congress to act President Roosevelt today ordered the fleet supply ships Celtic and Glacier, loaded with provisions, to proceed to Kingston with all possible speed and to distribute the food to the needy. Rear Admiral Robley D. Evans, without waiting for orders, started for Kingston on the destroyer Whipple, ordering the battleships Missouri and Indiana to follow. The battleships sailed for Kingston at noon.

KINGSTON A CHARNEL HEAP.

[BY CABLE TO THE CHICAGO TRIBUNE.]

[Copyright: 1907: By the New York Herald.]

KINGSTON, Jamaica, Jan. 16.—The destruction in Kingston is appalling. It is now estimated that from 500 to 1,000 persons have lost their lives through the earthquake shock which wrecked the city on Monday and the fire that followed in its wake.

The property loss is estimated at $10,000,000.

The first violent shocks—three within fifteen seconds—at 3:30 p. m. Monday leveled the buildings in the lower part of the city and along the water front.

Perish Under Debris and in Fire.

Hundreds of persons were killed in the collapse of the mercantile establishments, warehouses, and banks.

They were buried under the debris, and many of them were still alive until the flames following the earthquake burned them to death.

46 Invalid Soldiers Cremated.

The worst disaster happened at the military camp. The whole barracks is gone. The military hospital collapsed and caught fire instantly, and as there was no water forty-six soldiers were burned alive. Lieut. Belcher and two privates were saved. The messroom fell, killing Maj. Hardyman and also badly injuring Col. Hay, Capt. Motley, Lieut. Dixon, and Quartermaster and Mrs. Price.

Among the killed in the city were Capts. Constantine and Young of the Royal Mail company.

The upper part of the city was less damaged by the earthquake, but was ruined by the fire which followed.

Ruined City Swept by Flames.

The flames were first seen in the ruins of the parish church in Port Royal street. They spread with frightful rapidity, fanned by a high wind.

The fire department was helpless from the start. The water mains were broken by the earthquake, and the flames swept through the city practically unchecked until Tuesday afternoon.

Charred Bodies Strewn in Streets.

The whole city south of the Parade was consumed, including churches, banks, and government buildings, except the treasury.

The streets are full of wreckage and wires and the charred bodies of men and horses.

The disaster has left Kingston like a charnel house. Negro soldiers are burning the dead by scores in huge piles of debris. Other parties are searching the ruins for bodies and burying them as rapidly as found.

Escaped Lunatics Menace City.

One hundred and eighty bodies were burned in the Catholic cemetery yesterday and 130 more today.

Of the dead it is safe to say 100 are white.

With the destruction of the insane asylum hundreds of lunatics escaped and are roaming at large.

Thousands of homeless persons are sleeping in the streets and parks, their principal food being bananas.

The guests at the Myrtle Bank hotel and Constant Springs hotel, mostly tourists from the United States, are sleeping in tents on the lawn. They are comfortable in spite of the cold norther which set in at twilight tonight, but those on the hills, who have no shelter, are not so well off.

Homeless in Piteous Plight.

There is pressing need of supplies and tents. If rain should fall the suffering is sure to be great. The houses in the country for miles around have been wrecked, and there is, therefore, no shelter outside of the city.

The ballroom and the upper part of the government house are in ruins, but Gov. and Lady Swettenham, with their household, all escaped injury.

The governor has been busy every moment directing the firemen, while Lady Swettenham is tending the wounded.

The residence of the officer commanding the troops is a total ruin, but his wife was dug out alive.

The wharf and offices of the Hamburg-American line are used as a hospital and the dead and dying are brought by water in barges and by land in drays. The crew of the Arno, its captain dead, was saved at the Royal Mail wharf by the ships here.

Damage Outside the City.

Reports from the surrounding country show the tremors to have been felt for seventy-five miles west of Kingston and eastward forty miles, or to the end of the island. A Spanish town fifteen miles west of Kingston, with a population of over 5,000, was considerably damaged and three lives lost.

Morant Bay, thirty miles east of Kingston, on the coast, suffered two severe shocks with much loss of property; many persons were injured but no lives lost.

For twenty miles out from Kingston the fine roads are impassable and the sugar and coffee plantations report heavy losses. The six cables entering Kingston were broken by the quakes.

Americans All Safe?

Dr. Twitchell is working hard among the wounded. He and his wife of New York, the Haines and Foulkes families of Philadelphia, and the Hasens and Goulds of Boston are safe. No Americans are reported dead yet.

Among the reported missing are Charles and Edward de Cordova, J. W. Middleton Bradley, who married Miss Varley of the family extensively interested in sugar cultivation; Bertie Varley, Charles Sherlock and his brother, well known merchants.

Messrs. Baker and Angier of Boston and Francis Kahle of Buffalo escaped without injury.

MANY CONFLICTING REPORTS.

[BY CABLE TO THE CHICAGO TRIBUNE.]

HOLLAND BAY, Jamaica, Jan. 16.—So much confusion exists in Kingston that conflicting reports of the damage done by the earthquake of Monday are received. No two of the couriers arriving to file cable dispatches tell the same story. The subtelegraph station just outside the city is not in good working order and hence nothing trustworthy comes from there.

Nearly Every House Damaged.

According to the best advices received here the dead will number from 100 to 300. They are mostly negroes. Although nearly every house is damaged to some extent by the earthquake, most of the city was spared from the fire. The water supply was disarranged in places, but not entirely cut off.

The fire was practically under control on Monday night, but continued to burn in spots most of Tuesday. The burned part

LATEST DETAILS OF KINGSTON DISASTER.

THE DEAD—Latest estimates place number of dead as high as 1,000, and the injured at 3,000. Already 310 bodies have been burned.

THE PROMINENT DEAD.

Sir James Fergusson of London.
Capt. Constantine, 55 years old; resident superintendent of Royal Mail Packet company.
Capt. Young, commander of steamer Arno.
Maj. Hardyman, commanding British hospital at Up camp.

THE PROMINENT INJURED.

Col. Hay, British army, at Up camp.
Capt. Motley, British army, at Up camp.
Lieut. Dixon, British army, at Up camp.
Quartermaster Price and wife; buried under debris at hospital camp.

PROPERTY LOSS—Latest estimates place the loss to property at about $10,000,000.

BURNED AREA—Whole city between the Parade (at intersection of King and Queen streets) and the water front destroyed.

BUILDINGS GONE—Quake and fire destroyed all banks, churches, stores, and hotels. All government buildings except treasury destroyed.

OUTSIDE THE CITY—Sugar and coffee plantations ruined 20 miles from Kingston; famous roads impassable.

TOURISTS ESCAPE—As far as known, not an American or English tourist, save Sir James Fergusson, was killed.

PEOPLE IN PANIC—Entire population alarmed by recurring shocks, take refuge in the hills, and are sleeping in the open air.

FAMINE FEARED—Food supplies, except fruit, practically all destroyed by the fire.

RELIEF WORK—Roosevelt ordered two shiploads of food to sail at once; meetings held in New York and London.

is confined almost exclusively to the water front. The greatest damage from the earthquake itself is along the chief business streets.

Houses out on the hills suffered severely, but few persons were killed in them, although parts of them were shaken down.

Quake Follows Hurricane.

One reason why the death rate is not greater among the whites is because there was practically a warning of imminent danger. A tremendous wind storm arose, and partial darkness obscured the city and suburbs. This aroused the fears of thousands, and all were on the alert when the first shake began.

The tremors seem to have been slight at first, but they were sufficient to arouse the inhabitants to a sense of great danger. The people ran out of their homes, and when the severe quakes came, which lasted four or five minutes, and were of sustained intensity, the whites were chiefly out in the open.

Few Whites Are Killed.

The negroes, on the contrary, took to cover to a great extent. That poorer part of the city is where the greatest loss of life occurred and the victims were almost exclusively negroes.

Along the water front and the chief business streets several whites were probably killed in the collapse of buildings. It is also probable that several guests of the Myrtle Bank hotel, the leading hostelry in the city, were also killed in the ruins of that establishment.

Jones Party Escapes.

The most conspicuous of the whites lost were Sir James Fergusson, who was at Kingston with other distinguished Englishmen attending the agricultural conference and also the conference of cotton spinners and planters.

None of the rest of the party, aggregating about 150, is known to have been injured. Most of these visitors, it is reported here, have gone on board the ship Port Kingston, on which they arrived from England. The party included the earl and countess of Dudley, Lord Mount Morris, Sir Ralph Moore and wife, Sir Alfred Jones, John Henniker Heaton, and three other members of parliament, A. A. Pearson of the colonial office, Sir Thomas Hughes of Liverpool, Sir Thomas Shann of Manchester, and a score of other well-known persons.

Two Well Known Men Dead.

Two other well known men lost their lives. They are Captains Constantine and Young of the Royal Mail Steam Packet company service. They were probably in the office of the company near the water front when the earthquake came and were lost in the débris of the building.

Capt. Constantine had been a resident manager of the line for ten years or more, and had been in the employ of the company from boyhood. Capt. Young commanded a small freight boat which collected goods from other ports and took them to Kingston for shipment abroad.

Many Soldiers Killed.

The severest death loss outside of the negroes in the city itself occurred in the British garrison at the barracks at Up Park camp. The camp and military hospital there were ruined and from thirty to forty-five soldiers, inmates of the hospital chiefly, were killed.

Gov. Sir James A. Swettenham's dispatch to the foreign office, which was sent from here yesterday and which said that thirty lives were lost, referred to the death list at the military hospital. It was the first definite news received here, and at first it was thought it meant that thirty lives had been lost in all the city. Hence the dispatch from here yesterday put that sum as the city's death loss.

Troops Hold the City.

From messages received here it is judged that order was restored quickly in the city. There are two regiments of negro zouaves, officered by white men. They are regulars and highly trained.

All those who were not killed or injured were immediately at the service of the governor, and report has it that they were thrown at once into the city and did fine work in helping to restore order. Some of them were put at fighting the fire, and others were set to guard the banks and other places where valuable property was in danger.

There are the usual stories of attempted looting, but the couriers who have reached here say that if any was done it was largely in the line of petty thievery. No reports of any one being shot down for stealing have been received here.

Thousands Camp in Hills.

All the messengers say that a great exodus to the hills surrounding the city took place and that thousands are camping out and afraid to venture into the city again. No system of settlement has been established and it is difficult to find where any particular individual is.

Many of those rendered homeless have gone back into the city to gather up clothing and materials for shelter, but where their homes have been shaken down in part the inhabitants refuse to stay in them.

There were slight shocks following the heavy one and it is because of fear of another great tremor that the people have fled to the suburbs for safety.

Why Food Is Scarce.

The reports say there is a scarcity of food chiefly because the usual supplies have been disturbed. There is an abundance of fruit on the island and many of the surrounding towns have begun to forward food.

So far as can be ascertained there will be no serious food famine, but there is probably a great scarcity of medical supplies. These are also being hastened to the city from nearby places, and it is thought that some will soon reach there from Cuba and other neighboring islands.

No Loss to Shipping.

Aside from the loss of the wharves and buildings along the harbor front, it is reported that there was no serious damage to the shipping interests. No reports of vessels being driven ashore have been received here, and from the fact the steamship Port Kingston has been able to receive practically all of the English tourists who arrived last week it is thought that no serious tidal wave resulted from the earthquake.

Channel May Be Blocked.

It is feared, however, that the channel in the harbor may have been disturbed, and for that reason word has been cabled from here to owners of large vessels approaching Kingston to be extremely careful in entering the harbor. Soundings will have to be taken to make sure if there has been any change in the channel or in the numerous reefs which beset it.

Gov. Swettenham, it was reported this morning, has the situation well in hand, and in this work is being assisted actively by Sir Alfred Jones, the head of the distinguished English party in Kingtson.

After order was restored the first work was to look after the injured. The town hospital was overcrowded quickly and several large buildings were converted into hospitals. Volunteer nurses were plentiful, but there was a dearth of medical atendance.

Prominent Englishman Killed in Kingston's Earthquake and Chicago Woman Who Is Visiting the Stricken City.

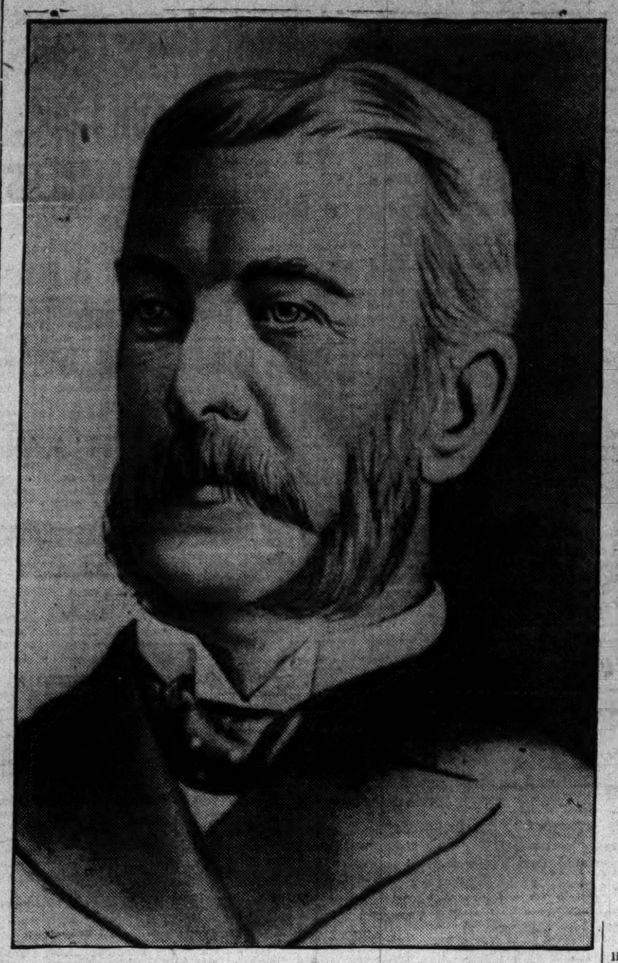

Sir James Fergusson.

Sir James Fergusson, who was killed in Kingston, had been a member of parliament a number of times since 1854, had been governor and commander-in-chief of South Australia, governor of New Zealand, governor of Bombay, under secretary of state for India, and postmaster general. Sir James was 74 years old. He was in Jamaica on a business errand.

MRS. E. W. CASE

Mrs. E. W. Case, who resided with her sister, Mrs. J. K. Cady, 17 Astor street, is believed to be in Kingston. She left Chicago on Dec. 30 last, and should have reached Jamaica last Wednesday. No word has been received from her, and her relatives are worried, although dispatches seem to give the assurance that no Americans were injured.

Cremating the Dead.

The problem of burying the dead—a most serious matter in a tropical country—came next. Scores of bodies were buried without identification for sanitary reasons. The soldiers have charge of that work. Many of the dead were burned in the fires, but there are scores under the débris, and this causes an alarming situation.

There are no lights on the streets at night, and the city is practically under martial law. The panic has ended, and the people are now anxiously awaiting help from the outside.

KINGSTON A CHARNAL HOUSE.

[BY CABLE TO THE CHICAGO TRIBUNE.]

ST. THOMAS, D. W. I., Jan. 16, noon.—Later advices received here from Jamaica declare that all people have been warned to keep away from Kingston. The stench there is described as awful. There is no fodder for animals and famine is imminent.

Money is useless. The banks have been burned but the vaults are supposed to be safe.

The misery on all sides is indescribable. Rich and poor alike are homeless. Provisions of all kinds are urgently needed.

It is impossible to say where anybody can be found. The loss of life is great, but the exact numbers are not yet known. The dead are being buried under smouldering ruins.

The mercantile community suffered most severely, warehouses falling upon them. Many professional men are dead or injured. The negroes are looting. Ghastly scenes are being witnessed.

All the shops have been destroyed and all the buildings in and around Kingston are in ruins. Few of them are safe to live in.

The governor and his party are safe.

It is reported that an extinct volcano in the parish of Portland is showing signs of activity, but this has not been verified.

LONDON HEARS BAD NEWS.

[BY CABLE TO THE CHICAGO TRIBUNE.]

LONDON, Jan. 16, midnight.—The last and most serious news reaching London from Kingston is contained in a sensational dispatch from a press representative who accompanied Sir Alfred Jones and his party to Jamaica. It read:

"Fires broke out again tonight. The negroes are looting the rum shops. At least 500 persons have been killed. There are weird and terrible scenes. Forty-five invalid soldiers were burned to death in the military hospital. Several shocks were felt today."

Sir Alfred Jones Confirms Fears.

From Sir Alfred Jones himself Elder, Dempster & Co. received the following message confirming the worst fears:

"Kingston was overwhelmed by an earthquake Monday afternoon at 3:30. All the houses within a radius of ten miles have been damaged, and almost every house in the city is destroyed. Fire broke out after the earthquake, and completed the work of destruction. It is estimated that 100 persons have been killed and 1,000 injured. The public offices and hospitals are in ruins. Among the killed are Sir James Fergusson, many prominent merchants and professional men, and a great many natives. There were no fatalities at the Constant Springs hotel.

"The business quarter of Kingston is now a heap of smouldering ashes. We are thankful that our party is all right."

This dispatch from Sir Alfred is practically identical with other messages received from Kingston, with the exception that all the others give the death list as "several hundred," while a dispatch of a similar purport received by the Direct West Indian Cable company says that the loss of life was "heavy," and adds that Port Antonio was not badly injured.

First Official News.

The first official news of the disaster came from Gov. Gen. Swettenham. It was undated, but is presumed to have been dispatched on Monday, soon after the catastrophe. It said:

"Severe earthquake shock this afternoon between 3 and 4 o'clock, causing considerable damage to houses at Kingston. It was followed by a fire which continues, though it is confined to about one-sixteenth part of the town, containing wharves and warehouses.

"The camp hospital was destroyed and thirty men were killed. There were no officers among them. Maj. Headyman was seriously injured.

"The town hospital is crowded with some 800 injured prisoners. The fire is now decreasing. The Myrtle Bank hotel has been destroyed and also the cable office. The conference delegates and the members of Sir Alfred Jones' expedition are believed to be uninjured and are now on board the Port Langston in the harbor. Numbers were killed or wounded, but the figures have not yet been ascertained. Slighter shocks continue."

The steamship and cable companies later received belated messages dated Monday, via Holland Bay. A dispatch to the Royal Mail Steam Packet company said:

"Kingston wrecked and most of the wharves and warehouses burned, but our main wharf, sheds, coal, and cargo safe. Office wrecked. Constantine, Jamaica's superintendent of the company, and Capt. Young, commander of the Arena, were killed."

Other cable dispatches from Kingston say the offices of the Direct West India Cable company were wrecked, but that no fatalities occurred among the members of the staff. Mr. Codner, one of the clerks, was severely injured.

Colonial Bank Destroyed.

The Colonial bank of Kingston was burned down. The vaults, with the books and cash, are safe, and the members of the staff escaped uninjured.

Cable communication has been restored to within eight miles of Kingston, connection having been made with the cable at a place called Bull Bay.

The West Indian and Panama Cable company's offices at Bull Bay cables that all the people in Kingston are camping in the open and that the earthquake extended as far as Holland Bay, where the West Indian and Panama Cable company's station is seriously damaged.

"Between Bull Bay and Kingston," the message adds, "there is not a safe house. Ruin and desolation are everywhere."

American Aid Welcome.

Two things stand out of the general gloom and bring intense satisfaction to the British public. The first is the fact, confirmed tonight in a dispatch from Sir Alfred Jones himself, that the Jones party are all safe and requesting that their friends be so advised. The second is found in the prompt and active steps taken by the American government to investigate the real conditions and afford the necessary succor to the unfortunate city.

Special appreciation is felt at Secretary Metcalf's decision to act without waiting for congressional sanction. All possible steps are being taken here to the same end, but America's generous action is none the less appreciated.

The Times, in an editorial on "American Help," says:

"Englishmen will feel profoundly grateful for these good offices, which show the confraternity of the peoples in face of a great disaster. They show also how quick is the American government to help in the hour of need."

In addition to the message sent by King Edward the earl of Elgin and Sir Henry Campbell-Bannerman have telegraphed to the governor of Jamaica assurances of the government's sympathy, together with requests for the fullest particulars as to the extent of the disaster and the means of coping therewith.

At a meeting of Jamaican proprietors held in London tonight, at which Sir Neville Lubbock, chairman of the West India committee, presided, resolutions of sympathy and regret were adopted.

Not the Novelist Hall Caine.

It transpires that the Hall Caine mentioned as being among the members of the party of visitors to Kingston, headed by Sir Alfred Jones, president of the British Cotton Growing association and president of the Liverpool chamber of commerce, is William Hall Caine, brother of the English novelist.

At the Adelphi theater tonight, during the performance of "The Bondman," Hall Caine came before the curtain and announced the safety of Sir Alfred Jones and party. He said also that the lord mayor of London, Sir William Treloar, probably would open a relief fund tomorrow, and expressed the hope that the mimic representation of the desolation of an earthquake in "The Bondman" would open the purse strings of the audience.

Personal messages were received here during the day announcing the safety of Lord and Lady Dudley, Lord Mountmorris, Henniker Heaton, M. P., and others.

Warships on the Way.

The colonial office has instructed the government authorities in Jamaica to take all necessary steps to relieve the distress among the earthquake and fire sufferers and the admiralty has ordered the cruiser Brilliant, now at Bermuda, and the cruiser Indefatigable, at present at Trinidad, to proceed forthwith to Jamaica and assist in the relief work. They are both vessels of 5,600 tons and their combined crews number about 550 men, which will enable them to land strong detachments for police and other duty in the devastated city.

The fire insurance policies in Jamaica affected through British companies are said to aggregate about $7,500,000. All the policies, however, are safeguarded by an earthquake clause, and a leading manager who was seen today said that the companies would not recognize any liability for damages caused by the earthquake.

AMERICAN CONSULATE GONE.

Washington, Jan. 16.—The following cablegram was received at the state department this afternoon:

"JAMAICA, Jan. 16, 3:30 p. m.—Secretary of State, Washington: Fearful earthquake followed by fire. Kingston destroyed. Hundreds of lives lost. Food badly wanted. Consulate probably destroyed. Fireproof safe in American consulate."

The last sentence of the dispatch is supposed to have referred to the consulate papers.

KING EDWARD SENDS MESSAGE OF SYMPATHY

LONDON, Jan. 16.—King Edward, through the Earl of Elgin, secretary of state for the colonies, telegraphed to Sir Alexander Swettenham, the governor of Jamaica, as follows:

"I am commanded by the king to request you to express to the inhabitants of Kingston the horror with which his majesty and the queen have learned of the terrible catastrophe which has befallen the town, with the loss of so many lives, and the deep sympathy of their majesties with the sufferers and the relations of those killed."

EARTH IN A STATE OF UNREST.

Scientist Declares Jamaica Quake Only One Instance—Another Shock Recorded on Seismographs.

[BY CABLE TO THE CHICAGO TRIBUNE.]

LONDON, Jan. 16.—Prof. Relar telegraphs from the Laibach observatory that there is general unrest of the earth, of which the earthquake at Jamaica is only one instance.

Further proofs are given by shocks elsewhere, hail storms, and rock falls.

The instruments at Laibach registered an earthquake at 9:40 p. m. The maximum disturbance was 10:07, when the seismograph showed a deviation of four millimeters. The whole movement lasted two hours and ten minutes. The center of activity was 5,000 miles distance from Laibach.

The instruments of John Milne, the well known seismologist, at Shide Hill house, Isle of Wight, recorded a shock lasting more than an hour. It reached its maximum strength at 9:17, but the amplitude of the movement was less than one-quarter of an inch. Seismographs at Edinburgh also recorded the shock.

It is reported that a violent earthquake occurred at Ischia, the Italian island in the Mediterranean. No details have been received.

Hugh Clements Explains.

Hugh Clements, the meteorologist who predicted earthquakes in the western hemisphere on Jan. 12, says the sun and moon are the cause of all seismic disturbances. He predicts an earthquake will be felt in Europe on or about Jan. 21. He said:

"The sun and moon produce atmospheric and lithospheric as well as hydrospheric tides. The only difference is that the denser the medium is the faster is the movement.

"The waves of the air, which are the least dense of the three media, have the slowest tides. Water is next and the earth is the most rapid. When the earth tides reach water they are blocked and force accumulates until an explosion results and all the earth quakes.

"If I know the exact moment when an earthquake or volcanic eruption happened in history I can foretell exactly where and when it will be repeated. Some day the scientists, who now either ignore or ridicule me, will admit that my conception of the sources of disturbances in our universe is correct."

Mount Etna Resumes Activity.

CATANIA, Sicily, Jan. 16.—The earthquake at Kingston, Jamaica, was coincident with increased activity of Mount Etna and slight earthquakes in the Modonian mountains. Prof. Ricko, the director of the Mount Etna observatory, says that either the fire openings inside the crater which were discovered in 1898 have increased in size, or that eruptions are occurring inside the volcano, as from the outside nothing but smoke and a reflection of fire can be seen. The volcano is throwing out a considerable quantity of ashes, and subterranean detonations are heard.

Vesuvius Also in Action.

NAPLES, Jan. 16.—Prof. Matteucci, director of the observatory at Mount Vesuvius, reports increased agitation of this volcano coincident with the Kingston earthquake.

ANXIETY FOR CHICAGO PEOPLE.

Several Residents of This City Believed to Have Been in Kingston at Time of Earthquake.

Mrs. Charles Edwards, wife of the president of the Edwards-Deutsch Lithographing company, has been in Kingston with her daughter since the middle of last November.

Mrs. William O. Green, 11 Astor street, is in Jamaica, at the Malvern house, up in the Santa Cruz mountains, and it is thought she is safe.

Miss Mamie Heisen, 6 Lake Shore drive, is in the Bermudas.

The principal steamship lines which carry passengers to the island are the Hamburg-American and United Fruit company lines. The last Hamburg-American boat to touch at Jamaica was the steamer Princessin Victoria Louise, which went aground off Port Royal harbor. No Chicagoans were on board.

Mr. and Mrs. A. J. Thompson of Evanston were to sail from Boston on Jan. 2 and they probably are in Kingston, where they had intended to remain some time on account of Mr. Thompson's poor health. L. M. Stacy, a representative of the Chicago Commercial club, sailed from New York about two weeks ago for Kingston.

A party of Minnesota people consisting of Mr. and Mrs. E. K. Whitaker, Mr. Innes, K. C. Parish, said to be a former resident of Chicago, James A. McMahon, and William Collins left New York last Saturday by the Royal Mail boat, but were not due to arrive at Kingston until today.

Representatives of Cook & Co. said they had not sold any tickets to Jamaica for several months, and other agents reported that business in tourist trip sales to Jamaica had been at a standstill recently.

HURRIES FOOD TO STRICKEN PEOPLE

President Roosevelt Orders Two Ships Laden with Supplies to Sail at Once.

"FIGHTING BOB" ON WAY.

Rear Admiral Evans Goes to Kingston in Destroyer; Battleships Following.

Washington, D. C., Jan. 16.—[Special.]—Without waiting for congress to enact the necessary authority President Roosevelt this afternoon dispatched two ship loads of food to Kingston.

The supply ships Celtic and Glacier, heavily loaded with food for the Atlantic fleet, the former at Guantanamo, Cuba, only twelve hours away, and the latter in New York all ready to sail. As soon as the news came that famine threatened the survivors of the earthquake at the Jamaican capital, the president, through Secretary of the Navy Metcalf, ordered the two vessels to sail at once.

Doubtless the Celtic will be the first ship to arrive at the stricken city with food. It should be there before morning. The Glacier can reach Kingston by Sunday night or Monday morning.

Big Supplies of Food.

The Glacier has on board 400,000 pounds of fresh beef, 400,000 pounds of flour, an equal amount of fresh vegetables, and a great amount of coffee, canned meats and vegetables, and many other articles of food.

The Celtic has on board more than 150,000 pounds of flour, 10,000 pounds of salted beef, 15,000 pounds of salted pork, 25,000 pounds of tinned vegetables, between 30,000 and 35,000 pounds of coffee, 75,000 pounds of sugar, 10,000 pounds of butter, 35,000 pounds of macaroni, and other supplies.

Congress will have to adopt a resolution indorsing President Roosevelt's prompt action, but the president, realising that haste was necessary in order to prevent suffering, acted without waiting for congress.

"Fighting Bob" on the Way.

Rear Admiral Evans, commander of the Atlantic fleet, has gone to Kingston and two battleships have followed him.

The navy department early this morning put itself into communication with the fleet at Guantanamo by wireless telegraph, via the Key West station.

This afternoon, when the extent of the disaster at Kingston was realized, Secretary Root intimated the desirability of sending warships at once. Inquiry by wireless, however, brought out the fact that Rear Admiral Evans without waiting for orders had started for Kingston on the destroyer Whipple, the fastest boat in his fleet, and that he had ordered the battleships Missouri and Indiana to follow him. They left Guantanamo at noon.

The war department up to the close of business had not acted upon the application for food, but it is assumed that in anticipation of the passage of the necessary legislation by congress it will at least take care to get supplies to the island ready for the distributing agencies. There are stores of food at San Juan, Porto Rico, and at Havana that might be used for emergencies, leaving the department to draw later upon the large stocks at New York.

Relief Work in New York.

New York, Jan. 16.—[Special.]—Relief measures were set on foot by the agents of the two most important steamship lines plying to Jamaica today. J. P. Meyer of the Atlas service of the Hamburg-American line and Sanderson & Son of 22 State street, agents for the Royal Mail Steam Packet company, announced their ships would transport all supplies of food and clothing free, besides adding their own contributions.

Mr. Meyer asked that all such goods be sent immediately to the company's pier, No. 55, at the foot of West Twenty-fifth street. They will leave on the first ships for Jamaica, the Allegheny, which leaves pier 55 at 3 o'clock Friday afternoon, and the Prinz Joachim at 3 o'clock Saturday afternoon.

Sanderson & Son, the Royal Steam Packet agents, will receive all relief supplies at their pier, No. 52, at the foot of Gansevoort street.

Plans for Relief.

Plans looking to the relief of the Jamaica earthquake sufferers were formulated at a meeting tonight of a number of representatives of steamship lines and commercial firms. A committee was named to attend to the collection of funds and the purchasing of supplies.

At the meeting, which was held at the office of the Hamburg-American line, many prominent firms were represented. Julius P. Meyer was chairman.

The steamer Alleghany of the Hamburg-American line will sail for Colon Friday next and stop at Kingston. The Prinz Joachim of the same line will sail for Kingston Saturday. The Royal Mail steamer Atrato will sail for the same port Monday. All three steamers will carry such supplies as the committee can secure or are voluntarily contributed.

Theosophists Send Aid.

San Diego, Cal., Jan. 16.—Immediately after the first news reached this city that Kingston had been destroyed Katherine Tingley, head of the Theosophical Brotherhood of Point Loma, telegraphed her representative at Santiago, Cuba, to start immediately for Kingston, carrying to the stricken city food and assistance. She has since received word that the steamer sailed today.

QUAKE ONLY SLIGHT TEMBLOR.

Instruments in Washington Weather Bureau Show It Was Far Less Violent than Frisco's.

Washington, D. C., Jan. 16.—The weather bureau today issued the following bulletin relative to the Kingston earthquake:

"Judging from the magnitude of the motion recorded at Washington, we regard the present disturbance as of relatively slight intensity compared with other recent great earthquakes, as, for example, that at San Francisco, Valparaiso, and the great earthquake reported in the Indian ocean on Oct. 1, 1906.

"The amplitude of the motion at Washington in the present case is distinctly less than in each of the other great earthquakes. We may, therefore, conclude that the violence of the motion at Kingston was also less.

"WILLIS L. MOORE,
"Chief United States Weather Bureau."

Elegant repose, well-bred dignity, confident superiority—such are the outward signs of the gentleman—and of his garments as made by

ELY MEYER & M. C. SIMON

in their Rochester Institution. Although examples of the highest class of tailoring on the continent, for which you ordinarily would expect to wait many days, these garments are ready for *immediate use.*

THE CHICAGO SHOP IS AT 156 & 158 DEARBORN ST.
FIRST NAT'L BANK BLDG.

This is the Powder that's *"Best for the Teeth."*

Catalogue Ready

Vaughan's Seeds 84 & 86 Randolph Catalogue free St.

Gibbons

50% Reduction SALE 50%

Owing to a small fire, our stock—the finest ready-to-wear clothes in Chicago—was slightly damaged.

We are now ready to close out everything in this shop, Overcoats, Suits, Hats and Men's Furnishings at

1/2 Our Regular Prices

Nothing will be reserved.

These high-grade garments (Suits and Overcoats) originally sold from *$20 to $50.* Our price until closed out, *$10 to $25.*

Gibbons Clothes Shop
49 Jackson Boulevard
Chicago

ant repose, well-bred dig-
confident superiority—
are the outward signs of
gentleman—and of his
ents as made by
MEYER & M. C. SIMON
eir Rochester Institution.
ough examples of the
est class of tailoring on
continent, for which you
arily would expect to wait
days, these garments
eady for *immediate use.*
CHICAGO SHOP IS AT
& 158 DEARBORN ST.
FIRST NAT'L BANK BLDG.

is
the Powder
t's "Best
the
th."
SANITOL TOOTH POWDER
talogue Ready
ghan's Seeds 84 & 86 Randolph St.
talogue free

had been destroyed Katherine
head of the Theosophical Brother-
Point Loma, telegraphed her repre-
at Santiago, Cuba, to start imme-
Kingston, carrying to the stricken
and assistance. She has since re-
rd that the steamer sailed today.

ONLY SLIGHT TEMBLOR.

ents in Washington Weather au Show It Was Far Less Violent than Frisco's.

gton, D. C., Jan. 16.—The weather oday issued the following bulletin o the Kingston earthquake:

g from the magnitude of the mo-rded at Washington, we regard the disturbance as of relatively slight compared with other recent great kes, as, for example, that at San , Valparaiso, and the great earth-ported in the Indian ocean on Oct.

mplitude of the motion at Wash-the present case is distinctly less ach of the other great earthquakes. therefore, conclude that the vio-the motion at Kingston was also

"WILLIS L. MOORE,
f United States Weather Bureau."

oms
on 50%
E
—the finest ready-
lightly damaged.
rything in this shop,
en's Furnishings at
ular
ces
its and Overcoats)
Our price until
nes Shop
evard

SPAR TO CONTROL WALSH RAILWAYS

Financial Interests Admitted by John J. Mitchell to Be in Competition.

C. & N. W. REPORTED BUSY.

Road's Capitalists Said to Have Offered $23,000,000; Indictment Friday.

With the indictment against John R. Walsh already voted by the federal grand jury but not to be returned until tomorrow, various financial interests are already jockeying for control of the Walsh railroads. This was conceded yesterday by John J. Mitchell, representing the clearing house committee, when he said a new proposition for the purchase of the roads had been submitted within the last few days, and at least two others have been suggested.

By whom the new offer is made Mr. Mitchell would not say, but it is known that it had been forwarded to New York for the consideration of A. G. Green, who was named as Mr. Walsh's representative. The so-called Prince offer, made by Boston capitalists, is still on file. The terms of this have never been given out, but Mr. Mitchell said they were not altogether satisfactory, although still under advisement.

Report Sale to C. and N. W.

One report which gained some credence was that the new offer had been made by Chicago and Northwestern capitalists. This was scouted by Mr. Mitchell. The report gives the purchase price as $23,000,000 and includes in the sale the 30,000 acres of coal lands through which the Southern Indiana railroad runs.

It is estimated that should such a price be realized Walsh could pay his indebtedness to the bank and there would be $4,000,000 remaining.

In this case a legal question would doubtless arise as to whether this balance should be turned over to the bank or retained by Walsh personally. In such event Walsh would doubtless have the best of the argument, as the stock in these roads is held in his name and not that of the bank. As a federal official expressed it, "the only persons who would lose through the bank's failure would be the other stockholders, and no one has any sympathy for a bank stockholder."

Offered for $22,000,000.

The price at which the roads were offered to the Pennsylvania railroad a year ago was $22,000,000 and there was some surprise occasioned when this was not accepted. It has since been broadly hinted that Vanderbilt opposition was the cause. While the Southern Indiana and its northern terminus, the Chicago Southern, would not be of any great value to either the Pennsylvania or the New York Central lines, it might prove dangerous to the rival should one of them get it. Each of these roads is therefore watching the other jealously.

It is said that the Morgan interests, with representation on the boards of directors in both companies, sought some time ago to acquire joint control of the Walsh roads, but this was blocked by Frick, the dominant factor in Pennsylvania affairs.

It is said that Harriman would like to secure these smaller lines to keep them from injuring him in Illinois Central affairs. Some credence is given to this in that W. D. Van Brunt of New York, who is said to act frequently in Harriman's interests, was here the first of the week.

The most elusive figure, however, is John W. Gates. If Mr. Gates wants these roads, which is denied by Mr. Mitchell, it is purely for speculative purposes. By advancing the $1,500,000 which it is estimated will be necessary to join the Chicago Southern and the Southern Indiana, Mr. Gates could create a condition most unsatisfactory to some of the big systems entering Chicago and they probably would be glad to take the property off his hands at a good round profit.

Indictment Nearly Completed.

The work of drawing the indictment, based on the true bill voted against Walsh by the grand jury on Tuesday, was practically completed last night. It was decided to increase the number of counts and there will possibly be 175, although the number of transactions, out of which they arise is thirty-four. Each transaction represented several different violations of the banking law, and each violation instead of each transaction will constitute a count in the indictment.

The indictment will be returned in open court before Judge Anderson of Indianapolis Friday morning at 10 o'clock. This was finally decided when the jury adjourned.

All Charges Substantiated.

It was learned that the government investigation, the results of which were submitted to the grand jury, tended to substantiate the charges of misapplying bank funds which were made against Walsh at the time of the failure. This, in brief, was that of the assets of the three Walsh banks, amounting to $25,000,000, the sum of $14,000,000 had been loaned to enterprises in which Walsh was interested.

Under the national banking laws a bank may not lend more than 10 per cent of its capital stock to one of its directors, and Walsh was president and a director in each of his banks. Walsh knowing this would not be countenanced, the government will charge that he covered up his actions by means of "memorandum notes." These had the appearance of bona fide notes and were backed by bonds in the various railroad ventures in which the bank president was interested. The sums found to have been loaned these various enterprises were approximately as follows:

Illinois Southern	$3,000,000
Wisconsin and Michigan	2,500,000
Southern Indiana	1,900,000
Chicago Southern	700,000

Large sums were also found to have been loaned to the Illinois Southern Coal company and other enterprises headed by Walsh or his friends.

New Triumph for Sims.

The indictment of Walsh will be the second victory for Edwin W. Sims, the new district attorney, who defeated the efforts of John S. Miller, the Standard Oil attorney, to quash the indictments against the trust. While the governmental investigation of the Walsh banks was started before he entered the office, it was Mr. Sims who directed it. The actual work of presenting the evidence to the grand jury was done by Assistant District Attorneys Robert W. Childs and S. S. Shirer.

While the government had been active in the case, Mr. Walsh and his friends had been no less so. The "planting" of spies at the Victoria to watch Bank Examiner Edward P. Moxey, which alone cost $150 a month, was but one demonstration which the government agents encountered. It is admitted by officials in authority, however, that nothing developed which warranted an indictment on this cause.

BURGLAR CARRYING BOOTY CAUGHT WHILE CROWDS PASS

Forces Entrance to State Street Store, Gathers Armful of Furs, Then Meets Police.

While scores of persons were passing in the street Frederick McIntyre forced entrance to the store of the C. F. Adams company, 219-221 State street, last evening and was captured as he was making an exit carrying hundreds of dollars' worth of furs.

Lieut. O'Toole and Sergeant Dillon of the Central station were passing at the time. They saw McIntyre leaving and halted him. A fight followed in which the burglar was overcome.

The old rendezvous of the old Martell-McGrath gang, a red barn at Fifteenth and Union streets, was raided for the first time in fifteen years yesterday and $1,000 worth of stolen property recovered. The police say the goods recovered were stolen a few nights ago from the clothing store of J. C. Brown & Co., 68 West Thirteenth street.

Types of Kingston Buildings Destroyed by Earthquake and Fire.

The Parish church and the King's house figure prominently in reports of the destruction of Kingston, the former as the structure in the ruins of which the fire started, the latter as the palace of the governor. The houses on Spring street, which, according to latest reports, were all destroyed, were of the type most common in Kingston. The Constant Spring hotel, eight miles outside Kingston, was known to every tourist.

Government house and ballroom.

[From stereograph. Copyright: 1907: By H. C. White Co.]
Home of Governor General and Lady Swettenham, destroyed by earthquake. Ballroom to the left.

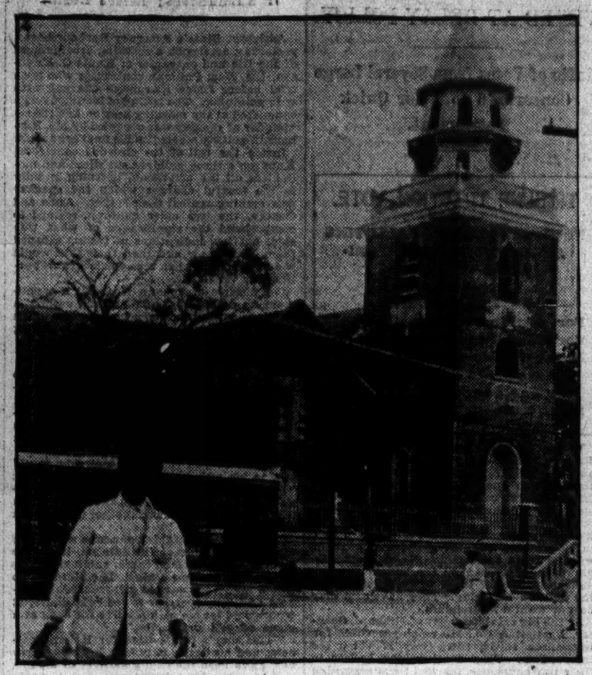

Parish church.

[From stereograph. Copyright: 1907: By H. C. White Co.]
From débris of which the first flames were seen immediately after the earthquake.

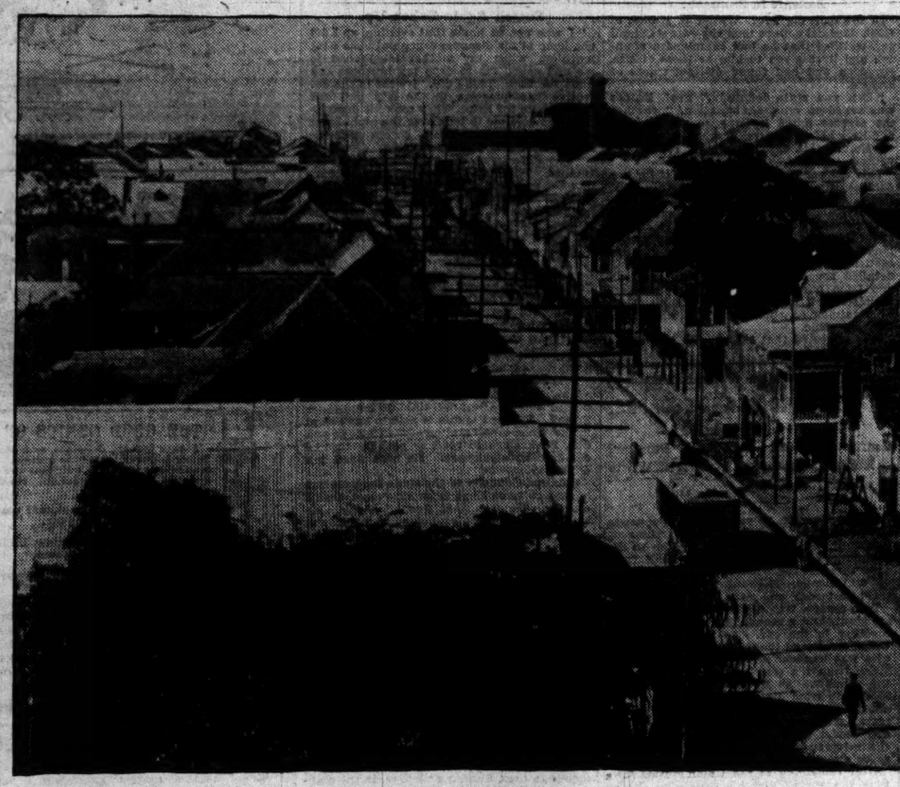

Spring street, Kingston.

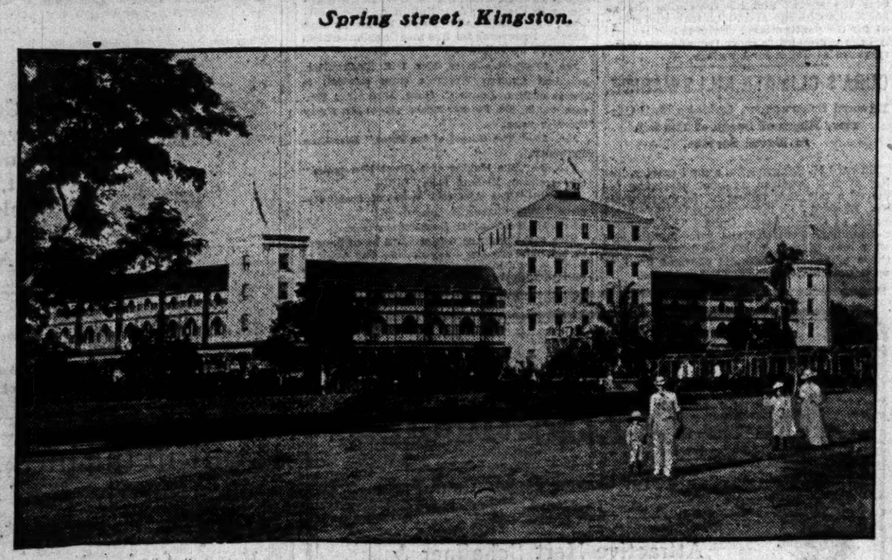

Constant Spring hotel, destroyed.

[From stereograph. Copyright: 1904: By H. C. White Co.]
The Constant Spring hotel was one of the finest hostelries in the West Indies. All the guests escaped without injury, according to the latest advices.

BREAKS RECORD OF COLISEUM.

Number of Visitors at Electrical Show Yesterday Largest Ever in Structure in One Day.

The aggregate number of people that attended the electrical show from 10 o'clock yesterday morning until 11 o'clock last night was the largest ever known for one day in the history of the building. Managing Director Niesz of the electrical exposition late last night estimated the attendance for the day at 13,500. Today is Ben Franklin day at the show, and the management expects that all records will be broken, as handsome souvenirs are to be given away.

The novelty of yesterday was a big bunch of American beauty roses that never saw sunlight. They are cultivated under the rays of special arc lamps at the greenhouse of Aid. Reinberg.

The Northwestern Electrical association began its fifteenth annual convention, the meetings taking place in the Coliseum Annex. Harold Almert of Chicago presided.

AGREE ON BARTZEN EVIDENCE.

Committee Members Prepare for Report to Council on Finding in Recent Investigation.

After a session from 2 o'clock yesterday afternoon until nearly 6 o'clock, the Bartzen committee finally agreed upon the evidence, and a committee consisting of Attorney J. E. Ingram, T. C. MacMillan, Nober Gottlieb, and Ald. Richert and Finn was appointed to draw up a report which will be submitted to the council at its meeting Monday night. All the members of the committee were pledged to secrecy, but Attorney Ingram said that a detailed statement of the committee's findings would be given to the council.

"The delay," said Ald. Richert, chairman of the committee, "was caused by a disagreement over minor details, but we are now in complete harmony regarding the report."

The final meeting of the committee will be held Monday afternoon, at which the report will be approved and signed.

WHIP KNIGHTS' BALL TONIGHT.

"Cabbies'" Annual Affair for Aid of Unfortunate to Be Given at Coliseum Annex.

If you find yourself downtown late tonight after the last car has gone, don't hunt for a cab. The chances are that you will waste your time, and then have to walk home or stay in a hotel. For the cab drivers and the cabs will be at the "Knights of the Whip" annual ball at the Coliseum Annex. For the cabbies it is the gala event of the year, paralleling if not surpassing the First ward ball in the peculiar brand of joyousness native to the "night hawks" whose favorite stamping ground is south of Congress street.

But the ball has another and more serious side. It is given by the Knights of the Whip Benevolent association and the proceeds are used for burying members of the association and aiding those who become sick. There are about 250 members and there now is about $1,800 in the treasury. The last ball netted about $1,200.

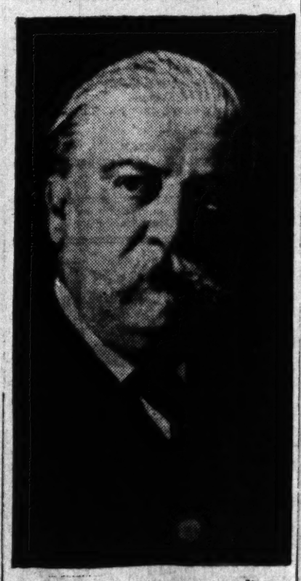

Sir Alfred Jones.

Sir Alfred Jones is at the head of the party of English business men who were in Kingston to attend an important agricultural conference. The party is supposed to be safe on one of the steamers in the harbor.

Owned by U. S. Government.

The Hot Springs of Arkansas, the nation's cure and pleasure resort. Fine winter climate. 200 hotels at all prices. Write Bureau of Information for book.

"GYPSY" CENSURES NOISY PLAUDITS.

Evangelist Condemns "Cant" of Christians Who Approve and Do Not Act.

SCORES HUGE AUDIENCE.

Points Finger at Those Who Applaud and Says He "Means You"; Series Near End.

There was consternation among church members of the sort so severely criticised by Evangelist Gypsy Smith when, at the Auditorium theater meeting last evening, after making a number of pointed remarks regarding "backsliding" Christians, he pointed his finger at a number of persons who were applauding and told them to cease—that he meant them.

The evangelist declared that he abhorred "can't" and "whine," and, above all, the Christians who did not live up to their principles. Just then he was interrupted by applause from one section of the auditorium.

"Stop," he shouted. "I don't see the cause for this applause. I mean just you people who are clapping—you who believe yourselves so near perfect."

All sounds of applause died away and every ear in the audience was strained to catch the speaker's words.

Interest in Last Meetings.

That the series of meetings was drawing to a close did not lessen the deep interest. Every seat in the house was taken at last evening's meeting. It was announced from the platform that all but a few seats had been reserved for the closing lecture of Friday evening.

"What I want to ask you is why you don't lead godly lives," began the evangelist, getting down to the subject with but few preliminaries. "I know what you will say. It does not occur to you to blame yourselves. Some of you will blame your mother—others your father. And then some of you will say that you have had no chance. You will blame it upon environment.

"You know and I know that big and luxurious homes do not make the good men and women. You know which would change first if you placed the sinners in the slums into the fine neighborhood without changing their hearts—in fact, I am not so sure that there is less sin in the fine suburbs than in the slums. You know that placing a pig in a parlor does not change the pig but it does change the parlor.

Handicap of Bad Blood.

"I do know the handicap under which children with bad blood in their veins labor. I have noted from observation the children who have gamblers' blood in their veins, or the blood of the drunkard, or the blood of the sinner, and I know the effect it has upon them. But I also know that merely because you are a drunkard, a gambler, or a thief, you will not be lost. If you are lost it is because you are such a consummate fool that you will not take the necessary steps to be saved.

"You also talk of the worldly things, such as cards and the theater, and justify your indulgence in them by saying that 'there is no harm in them.' If there was not you would not be called upon to defend them. You never have to say that it is not wrong to read the bible, or to lead a good life, or to go to church.

"I have not been invited to a card party or a wine supper or the theater for a quarter of a century. O, yes you say that it is because I am an out and out about those things. Well, if every real Christian was a real out and out about these things they would not be insulted by being invited and expected to attend such amusements."

Confessed Theft from Employer.

Then Mr. Smith told a story of a man in Chicago who, after many years, confessed to him that he formerly had been a gambler and that, when pressed for money, he had stolen $500 from the man for whom he was now employed. Although he never had stolen another penny, said the speaker, he had been unable to replace it. At this late date, however, he was prevailed upon to confess his guilt and tell it to his employer, even though he expected to be sent to jail.

There was a burst of applause when the evangelist said that the employer not only had forgiven his man but had increased his wages. The applause was of short duration, however.

"Stop your clapping," he said for the second time. "I don't expect that you would get off so easily. I only wanted to impress you with the fact that you should put God in the right place. Commit no sin against him and let other things take care of themselves."

Probably the biggest "after meeting" of the series was that on the stage in the rear of the curtain. At least 250 persons had a personal talk with the many preachers who worked with the evangelist—preachers representing every sect.

"How the Revival Came" will be the theme of Dr. James M. Gray's address at the bible conference at Moody church, Chicago avenue and La Salle street, this evening. The conference opens at 5 p. m., during an intermission of which a luncheon will be served for those who live at a distance.

The "Gypsy" will preach to University of Chicago students in Mandel hall at 4 o'clock this afternoon. Admission will be by tickets owing to the expected rush for seats. The hall accommodates about 1,200.

SCORES CARDS AND THEATER.

Dr. C. A. Dixon of Moody's Church Points Out Evils of Present Day Social Amusements.

In the third of his two weeks' series of evangelistic meetings at the Church of the Covenant, Halsted street and Belden avenue, the Rev. A. C. Dixon, formerly of Boston, but now pastor of the Moody church, made a severe attack upon theaters, dancing, card playing, and liquor. He was disappointed with the response given him, only half a dozen persons arising when he appealed to them to cast those things out of their lives.

A more hearty reply came to his appeal for those who would "give themselves to Jesus Christ," almost the entire congregation of 1,200 rising.

"In years past there have been efforts to remove the evil phases from the theater," he said, "but they have failed and the result is that the theater is a bad institution. Edwin Booth declared that he would build a theater to which he could take his wife and daughter without causing them to blush, and Edwin Booth's theater today is a warehouse. The theater is the only institution that places a premium upon a black mark on a woman's reputation.

"Is there harm in dancing? Stop the music at one of your dances and tell the dancers to hold for five minutes the exact positions they were in. See if there is one who can avoid blushing and breaking from the embrace sanctioned by the dance.

"As for cards, there is no harm in shuffling them, but they are the instruments of gambling and gambling is robbery."

Mr. Dixon will hold meetings every evening until the last of next week.

ODDFELLOWS CONCERT GUESTS

Home Lodge Gives Entertainment at Handel Hall for All Chicago Members of the Order.

The oddfellows of Chicago were the guests of Home lodge No. 416, I. O. O. F., at Handel hall, 40 East Randolph street, last night.

The entertainment took the form of a concert by the Alberti family and an illustrated lecture on "Russia and Siberia," by Capt. Alberti, who served as a captain in the Russian army for eleven years.

"As for foreigners who come here and then object to our form of government, for heaven's sake don't keep them," advised Capt. Alberti. "Let them go back to their own country and kick, but you'll notice that they return soon—and still kick."

FOREMAN'S ANNUAL DISCOUNT SALE

Without exception better values were never offered.

This sale is bona fide. I do not work in any inferior clothes with my Quality Clothes and deceive the public. Every garment is all wool, hand tailored, exclusive and perfectly fitted.

$20 and $22 Suits and Overcoats, mohair or serge lined—now..... $16.50

$25 Suits and Overcoats, silk or serge lined, now $20

$30 and $35 Suits and Overcoats—silk or serge lined—now..... $24

500 Fancy Vests, worth $2, $3 and $4—now..... $1

GET THE HABIT

Drop in and see them. You will not be urged to buy.

FOREMAN
Quality Clothes
92-94-96 Washington Street
Bet. Dearborn and Clark
Open Saturday Evenings Till 9 P. M.

GOLD SEAL
America's Favorite Champagne

Derived from the most luscious American grapes. Equals quality of French wines—costs only HALF as much.

Two Kinds
SPECIAL DRY—BRUT

Sold by all leading grocers and wine merchants.

URBANA WINE CO.
Urbana, N. Y., Sole Maker

SKULL FRACTURED BY FALL IN BOXING CAUSES DEATH.

Joseph Silverberg, Participant in Fatal Bout with William Freund, Is Exonerated by Coroner's Jury.

William Freund, 18 years old, 5242 Armour avenue, died yesterday in St. Bernard's hospital from a skull fracture received when he slipped and fell while boxing with a friend, Joseph Silverberg.

A coroner's jury exonerated Silverberg from all blame, as the testimony of witnesses showed the injury was the result of an accidental slip of Freund and not the result of a fall from a blow delivered by Silverberg.

With a party of several friends Freund and Silverberg went to a vacant dance hall at 5324 State street the night of Jan. 11 to settle a wager as to the skill of the two youths. Several rounds were boxed when Freund, attempting to sidestep a feinted blow from Silverberg, slipped and fell, striking on the back of his head.

He was stunned by the fall and his friends took him to his residence, where he recovered consciousness. A physician who was called in found Freund's skull was fractured at the base of the brain. He was taken to St. Bernard's hospital the following day.

MOSSLER CO.
Clothes for Men and Young Men
50 Jackson Boul.

SALE
Of Highest Quality Ready-to-wear Clothes
20% 33⅓% and as much as 50% off regular prices.

Our policy is to close out all of the season's models at the end of each season.

This time we offer some *exceptional values* in Overcoats (the newest models); Suits, business and dress; Waistcoats and single Trousers.

Sizes to 48 stout.

Exceptional values in large size Overcoats and Suits.

Salesroom, Second Floor.
MOSSLER CO.
Clever Clothes, 50 Jackson

Keeley Cure
Positively Cures
ALCOHOLIC INEBRIETY, OPIUM, MORPHINE COCAINE,
AND OTHER DRUG ADDICTIONS.
TWENTY-SEVEN YEARS
of continuous success. Printed matter sent in plain envelope upon request. All correspondence strictly confidential.
THE KEELEY INSTITUTE
DWIGHT, ILL.
Chicago Office: Suite 908 Rector Building. Telephone Central 3295. 128 Monroe st.

DUNNE IN FIELD ON "I. M. O." HOBBY

Asks Nomination on a Platform of Opposition to Traction Settlement.

IN SHADOW OF HARRISON.

Latter's Boom for Democratic Choice Threatens to Wreck Incumbent's Hopes.

(Continued from first page.)

with a lengthy argument picking flaws in the traction ordinances.

"At the earnest solicitation of many of my fellow citizens," he says, "I have concluded to submit my name to my fellow democrats for renomination at the next democratic convention to the office of mayor upon the following platform in so far as it affects traction matters."

Then, after enumerating his objections to the ordinances, he concludes:

"If my fellow democrats are in accord with me in these views and renominate me for the office which I now hold I shall accept that nomination and do my utmost to secure the incorporation of these amendments in the ordinances before they become law or the companies acquire any interest thereunder."

Proposes Changes in Ordinance.

The amendments to the ordinances which the mayor wants are, in brief:

The limitation of the amount of rehabilitation of the traction properties so that the purchase price shall never be greater than the amount of Mueller certificates the city is empowered to issue.

A provision that the city's 55 per cent share of the net receipts shall never be less than a certain percentage of the gross receipts.

The provision that a licensee company in lieu of paying a 20 per cent bonus on the purchase price may take over the properties on condition of giving 5 or 4 cent fares.

A provision preventing the payment to the companies of 10 per cent contractor's profit in addition to subcontractor's profit.

A clause providing for the exchange of transfers between the City railway and the Calumet Electric and South Chicago lines.

Mayor Asks Delay Till April.

The mayor comes out flatly for delay till after the April election:

"The only possible way, in my judgment, to prevent the passage of the ordinances in their present dangerous form is for the people to demand by petition the right of referendum. Unless such a petition be filed with the board of election commissioners on or before Feb. 1, the people will have lost their right to examine and analyze these ordinances and express their approval or disapproval of the same at the polls on the second day of April.

"I, therefore, earnestly request my fellow citizens to sign the petitions approved by the city council on Jan. 15, 1907, and to take steps to see that they are filed with the proper authorities."

Objections to Ordinances.

Taking up his objections to the ordinances in detail the mayor says:

"The ordinances reported to the city council on Jan. 15, granting certain rights to the Chicago City railway company and the Chicago Railways company, must, for the preservation of the people's rights, be amended in the following particulars:

"First—No restriction exists in these ordinances as to the cost of rehabilitation, and it has been stated by Engineer Arnold that the rehabilitation of the properties of both companies may cost from $40,000,000 to $50,000,000. This $40,000,000 to $50,000,000, in addition to the $50,000,000 now fixed as the price of these properties, would make the entire cost to the city, if it attempted to take over the properties, between $80,000,000 and $100,000,000.

"At the present time we have no ordinance authorizing the issuance of to exceed $75,000,000 worth of Mueller certificates. If these certificates are held to be valid, as I confidently expect, we would be compelled to pay a brokerage in all probability for getting cash upon the same, leaving us only about $72,000,000 net for the purchase of these roads. Seventy-two million dollars in cash will not purchase $90,000,000 or $100,000,000 worth of property if we are compelled to pay cash.

Wants New Ordinance in Advance.

"I therefore insist that before the cost of rehabilitation—together with the price now fixed upon the property—to wit: $50,000,000—exceeds the sum of $72,000,000, provision must be made in the proposed ordinance for the passage of ordinances either amendatory to the $75,000,000 ordinance or as a substitute therefor, authorizing the issuance of additional certificates to the full amount of the present fixed value and proposed improvement.

"It may be said that these ordinances can be passed afterward. But in view of the tremendous struggle that we have just gone through in obtaining the passage of the $75,000,000 certificate ordinance, I am firmly of the opinion that the present ordinances to the traction companies should contain a provision therein that the cost of improvements, together with the present fixed price, never should exceed the amount of the certificates authorized to be issued by law.

"This need not retard the improvements in any way, as it will be in the interest of both the company and the people to have these certificate ordinances passed, if there is a provision to that effect in the present ordinances. The traction companies would be bound to see that these ordinances were passed so as to secure them in the cost of rehabilitation, and the people would be interested in the same direction so as to enable them at all times to have sufficient certificates on hand to acquire the property when they elect to take over the same.

Could Be Passed in Time.

"Moreover, the cost of rehabilitation within the first two years would not probably exceed the $22,000,000 margin, and within this period a valid ordinance authorizing in the aggregate the issuance of not to exceed $100,000,000 worth of Mueller certificates could be passed by the council and approved by the people.

"The proposed ordinance to the Chicago City railway company provides that in the event the city takes over its property, or any of its extensions on the north and west sides, that the city must pay cash and cannot assume any lien covering the cost of rehabilitation. That ordinance may be accepted within sixty days, leaving the Chicago Railways company ordinance unaccepted, as that company has, by the terms of the proposed ordinance, 120 days in which to accept the same.

"John P. Wilson, the attorney for the Chicago City railway company, in his argument before the committee declined to permit a provision to be incorporated in its ordinance allowing the city to take over the property of that company subject to the lien of the cost of rehabilitation, and stated in substance that his company had $21,000,000 now invested, and might be called upon for $75,000,000 more for the cost of rehabilitations and acquisition of the south, west, and north side properties, and he further stated that his client would accept nothing but cash if the city purchased. A consolidation of both companies is highly probable, with the Chicago City railway company in control.

"Second—There should be a guarantee incorporated in the ordinances of both companies that the 55 per cent of the net profits which the city is to get as its share should not fall below a certain per cent of the gross receipts each year.

"The statements published in the newspapers as coming from these companies within the last few days make a showing of returns to the city of approximately, as figured by Ald. Dever, about 8 per cent of the gross receipts. The safety of the public demands that some such guarantee should be contained in the ordinance.

"Third—The ordinances provide that any licensee of the city shall be compelled, if it takes over the properties of the present companies, to pay not only that which the city should pay if the city should take over the properties for ownership and operation, but also a 20 per cent bonus. This provision has been inserted at the demand of the companies on the ground that unless such a provision appeared in the ordinance they might be sandbagged by rival capitalists.

"If, however, a licensee company should offer at any time to the city of Chicago 4 or 3 cent fare, I do not believe such an offer could be construed as sandbagging the present companies, but would be an offer in the interests of the people. I, therefore, insist that a provision should be contained in these ordinances permitting any licensee company that would be willing to give the citizens of this city a 4 cent fare or less and universal transfers throughout the city to take over the properties of the present companies by paying them the full value of their present properties and 5 per cent interest thereon, the cost of rehabilitation, and 5 per cent interest thereon, without any additional penalty.

"In view of the fact that the city of Cleveland and the city of Detroit are now enjoying 3 cent fares (in Detroit during certain hours), and that there is a strong probability of fares being reduced throughout the country, I maintain that Chicago should secure the right of a 4 cent fare or less to its citizens if any company is willing to take a franchise on that condition.

Contractor's Profit.

"Fourth—The proposed ordinances give the present companies a contractor's profit of 10 per cent upon the cost of all rehabilitation, and also provide that the companies may subcontract, with the approval of the board of engineers. But there is no provision in the ordinance which would prevent the companies from paying the subcontractor his usual profit, say 10 per cent, and then charging the city 10 per cent upon the total cost in addition.

"This provision of the ordinance allowing the 10 per cent contractor's profit should be amended so as to provide that all profits paid by the companies to subcontractors should be deducted from the 10 per cent allowed to the companies as their contractor's profit.

One Fare to South Chicago.

"Fifth—A provision should be inserted in the ordinance requiring the Chicago City railway company to exchange transfers with the Calumet Electric railway and the South Chicago railway companies whenever the city is in a position to compel these roads to exchange transfers with the Chicago City railway company or whenever the city acquires these roads, the franchises of which expire within a few years. Unless such a provision is now inserted in the Chicago City railway ordinance the citizens of South Chicago may for years to come be compelled to pay two fares to reach the heart of the city.

"I am as earnestly desirous of immediate rehabilitation as any of my fellow-citizens, but the terms of the ordinance now provide, in addition to immediate rehabilitation, a provision empowering the city, at any time, upon six months' notice, to take over these properties, and should provide that we shall have Mueller certificates on hand at all times to do so, and should also provide for universal transfers throughout the city at the earliest possible moment.

People's Rights Imperiled.

"I endeavored before the committee on local transportation to have each and all of these amendments incorporated in the ordinance, but failed in my purpose. I then believed and still believe that if the ordinances are passed without these amendments the rights of the people will be seriously imperiled and that their intention of municipalising these roads, so often expressed at the polls, will be dangerously imperiled if not destroyed.

"Both of these ordinances are complicated and voluminous, particularly the provision of the Chicago City railway company ordinance relating to the Chicago City railroad company, a new company to be incorporated to carry out the construction of tracks upon the north side of the city, and that provision of the Chicago railways company ordinance which provides for the reorganization of all of the present companies interested in the west and north side roads and the procuring of good title through proceedings in and out of the courts.

"The ordinance relating to the Chicago Railways company has only been published within the last few days and critical examination and analysis of both the ordinances may show that other serious defects exist therein, but the defects hereinbefore pointed out which I believe should be amended are of such serious character and so plainly appear upon the face of the ordinances that I believe it is absolutely imperative for the citizens of this community to insist upon these amendments before passing the ordinances."

I. M. O. Crowd Scheming.

The headquarters of the I. M. O. crowd in the McCormick building was the usual center of cunning plots throughout the day. The first surprise they sprung was a new petition incorporating the official council referendum clause as the first proposition. Instead of the public utility proposition, which was second on the old petition, was the condemnation proposition, while the third clause was the Sunday closing question.

The plan of the Haley followers is that signers of their petition shall be considered as signers of the official petition, the hope being that between the two 86,000 names will be secured. The illegality of this was pointed out by Attorney Fisher.

The radicals announced a massmeeting on the referendum to be held this evening in Handel hall. The speakers will be Miss Haley, Ald. Dever, William Prentiss, and D. K. Tone. It is promised that Miss Haley will whoop it up as she has never whooped it up before.

Fisher Holds Petition Illegal.

Attorney Fisher's statement, in which he points out the unfairness and illegality of the I. M. O. petition, follows:

"I regret exceedingly that the so-called Referendum league and its associates have announced their intention of persisting in the circulation of any petition containing three questions, one of which relates in any manner to the Sunday closing issue. I think the people of Chicago should have a fair and a legal opportunity to sign a referendum petition which will squarely present the question of public policy involved in the passage of the pending ordinances. The proposed three-question petition will not do this. In my opinion it is absolutely unfair and contrary to the statutes and the decisions of the Supreme court of this and other states on similar questions.

"It is unfair for the reasons pointed out by the president of the United Societies for Local Self-Government, when he repudiated the idea of the Sunday issue being made 'the third link in a dog sausage.'

"A man who signs this three question petition must sign for all of them and cannot discriminate between the questions. This means that signatures on the Sunday closing question will be obtained from men who wish a referendum only upon the traction question, and that signatures upon the traction question will be obtained from men who are chiefly, if not solely, interested in the Sunday closing question. It presents a false issue, and should be condemned by every man who believes in a fair referendum.

"In the next place, the three question petition is clearly illegal. The public policy act clearly provides for a separate petition upon each question of public policy, and specifies that each proposition shall be submitted in the order of "its" filing, and that not more than three propositions shall be submitted at the same election.

"If it is unlawful for the issues to be confused upon an election, and each issue must be presented separately, the same reasoning would apply to the separation of issues in a petition for a referendum vote. It must be perfectly clear that the signatures obtained upon the three question petition cannot be added to those obtained on the council petition in order to make up the necessary 25 per cent, and, in my judgment, the board of election commissioners must necessarily so hold."

City Railroad Company Licensed.

A license to "purchase, lease, construct, maintain, and operate street railways in the county of Cook, capital stock, $100,000," has been issued to Reginald B. Hamilton, John R. Davies, and Robert N. Seney for the Chicago City railroad company. Articles were filed at Springfield, Jan. 5, 1907. The capital stock of the company is divided into 1,000 shares of $100 each. The stockholders are Edward Morris, T. E. Mitten, and J. P. Wilson, who also are directors for one year each. The business office of the company is at room 722, First National Bank building.

CAR VICTIMS IN IMPATIENT MOOD.

Long Suffering Strap Hangers Clamor for Improved Traction Service.

VEXED AT DELAY POLICY.

Ratio of Votes from Several Large Concerns 6 to 1 for Quick Settlement.

TRIBUNE TRACTION VOTE.

THIRTEEN DAYS' BALLOTING BY EMPLOYES OF BIG CHICAGO CONCERNS.

LATEST RETURNS.

For settlement now	**20,469**
For referendum in spring	**4,041**
Highest ratio in favor of immediate settlement for one concern	**27 to 1**
Mean ratio for Chicago	**5 to 1**

Voters in THE TRIBUNE traction referendum yesterday continued to record strenuous demands for immediate settlement of the traction question. The combined ratio for the day in ballots received from the employés of Hibbard, Spencer, Bartlett & Co., the Illinois Trust and Savings bank, and a few late votes from the Fair, was 6 to 1 in demanding a quick settlement without waiting for a referendum. If the employés' views as expressed on the ballots are any indication, few of them will consent to sign the petition for delay. They have said they do not want a referendum.

At the big establishment of Hibbard, Spencer, Bartlett & Co., 169 employés voted for immediate settlement. Only 27 voted for referendum. They received the ballots in their pay envelopes, marked them according to individual opinion, and deposited them in a box as they passed out of the doors.

The vote at the Illinois Trust and Savings bank was 55 to 18 for immediate settlement. The delayed ballots from the Fair were unanimously in favor of immediate settlement. Some of the employés had kept the ballots almost two weeks for the purpose of making a careful study of the traction question before marking them.

Men in Railroad Shops to Vote.

THE TRIBUNE referendum has been extended to the great shops of the Chicago and Northwestern railway at Fortieth avenue, where the men will be given an opportunity to say what they think of street car service on the west side.

A vote is to be taken in the offices of Morris & Co. at the stockyards. Votes on postal cards, demanding immediate settlement and giving pithy reasons why, continue to arrive.

Here are some opinions from employés of Hibbard, Spencer, Bartlett & Co.:

"Mayor Dunne has not fulfilled his promise of two years ago. Let the aldermen settle it now—immediately."

"The present service is intolerable."

"Need it quick."

"The sooner the better."

"Do it now."

"Because present service is poor and transportation bad."

"Do it now. Don't delay."

"In favor of present ownership. No M. O."—G. W. Dickinson.

Employés of the Illinois Trust and Savings bank commented as follows:

"Municipal ownership under a mayor like Dunne would be as ridiculous as the rest of his management."—Louis Rich.

Saves Carfare by Walking.

One wag voted for referendum, but explained it as follows:

"Because I am saving 10 cents car fare every day under present conditions. Walking has been good up to date."

Others who desired immediate settlement said:

"Too much time is wasted in transit and Chicago is suffering for an immediate settlement."—P. V. Baltimore.

"So we may have good transportation in a hurry."

"So we may travel a little faster than four miles an hour."

"Anything is better than present conditions."—J. F. Devereaux, 55 Winthrop place.

The reasons given on the additional ballots received from the Fair were uniformly to the effect that the service is about as bad as it can be and that the employés of the State street stores are sick of the situation.

The reasons given by employés of the Hammond Packing company were hot off the griddle. Here are some of them:

"People cannot stand such a rotten system much longer. The bargain as it stands is a good one for both sides."

"Have waited long enough now for settlement. Why suffer any longer?"

"No use for Dunne or anything he stands for."—F. C. Silberhorn.

"Weary of an alleged mayor."—W. Scott.

"Better service instanter."—L. M. Foote.

"The terms of settlement are fair."

Wants Politicians Ignored.

"The pending ordinance is the best we could get if we waited ten more years. I do not believe in postponing good service for the sake of a few politicians."—A. J. Williams.

"For betterment of service and because of confidence that the committee in charge is capable of arranging a satisfactory adjustment."

"The sooner the better. Don't like to wait fifteen or twenty minutes for a car and then hang on by the skin of my teeth."—A. M. Firth.

"Rotten service."—E. J. A. Gold.

"To obtain good service at once."—O. F. C., 2360 Lakewood avenue.

"Have waited long enough. Tired reading about it."

"Tired of waiting."

"We need quick service."

"The sooner the start the sooner the finish of a bad proposition—Dunne and all the rest."

"Avoid unnecessary expense with no prospects of bettering conditions by delay."—D. D. France, 5344 Greenwood avenue.

TOO LATE TO CLASSIFY.

FOR SALE—CONTROLLING INTEREST OF AN automobile patent, fully demonstrated; covering broad features; principals only. Address F D 444, Tribune.

TELLS SINS OF KNUDSON.

ASSISTANT STATE'S ATTORNEY DENOUNCES DEFENDANT.

Jury Hears Him Called "Disciple of Johann Hoch," "Sanctimonious Profligate," and "Man Without a Scruple"—Prof. Haines Testifies to Finding Some Arsenic in Dead Woman's Stomach, but Cannot Say if Administered Before Death.

Assistant State's Attorney Barbour began yesterday afternoon a scathing arraignment of the life and character of Knute O. Knudson, the West Pullman contractor who is on trial before Judge Kavanagh charged with wife poisoning. The taking of testimony was completed at the morning session and the remainder of the day was occupied by Mr. Barbour in getting started on his final argument.

Inside the rail of the crowded courtroom Knudson's three children sat silent and motionless all the afternoon, listening intently to the fearful charges which the speaker was making against their father. Anna and Gustav, the two older children, seemed to comprehend the significance of what was said, but few indications of feeling escaped them. Only now and then their eyes would widen in horror when the attack became particularly vehement.

"A disciple of Johann Hoch," "a sanctimonious profligate," and "a man without a religious or moral scruple," were some of the terms hurled at Knudson by the prosecuting attorney.

Infatuation for Another Woman.

"What do you think of a man," he said to the jury, "who, because of a crazy infatuation for a demi-mondaine, neglected and abused his wife and devoted his time to trying to raise this other woman from the depth of her degradation in order to place her in charge of her household?

"What do you think of a man who would say to his wife in the presence of a guest: 'You dried up old turnip! Why do you persist in hanging on when you know I want you to die? You know I have another to take your place?'

"And what do you think of a man who would make the rounds of the saloons, introduce himself to the women there, and invite them to come out and meet his little children; who would take a 20 year old girl from his household and introduce her to red light districts; who would let his children live for days at a place of evil reputation?

"This man's infatuation for Helen Westberg, and his desire to reform her and marry her, have been the ruling motives of his life, and his wife—his faithful wife—was the only impediment."

During the prosecutor's entire argument Knudson sat without moving, his face wearing the same inscrutable smile playing about the eyes that have masked his emotions since the beginning of the trial.

Arsenic in Stomach.

In the morning Prof. Walter S. Haines of Rush Medical college took the witness stand and testified that he had examined a stomach and liver given to him as those of Mrs. Knudson and had found distinct traces of arsenic.

"Can you state definitely," Prof. Haines was asked on cross-examination, "whether the arsenic found its way to the stomach and liver before or after death?"

"No, in this case I cannot," replied the witness.

This answer will be used as a point for the defense, the embalming fluid used on Mrs. Knudson's body having contained arsenic.

That Knudson devoted much study to the wife poisoning methods of Johann Hoch was argued by the state from newspaper clippings found in the Knudson home and exhibited in the morning. These contained detailed accounts of the exploits of Hoch and from one of these, it was maintained, Knudson got the idea of covering his crime by obtaining an embalming fluid which contained arsenic.

It is expected that the case will go to the jury tomorrow.

PRISONER JUMPS THROUGH CAR WINDOW AND ESCAPES.

George Everett, Convicted Burglar, Eludes Rockford, Ill., Sheriff While on Way to Joliet.

George Everett, 28 years old, a prisoner in the custody of Sheriff Joseph Collier of Rockford, Ill., who was taking him to the penitentiary at Joliet, plunged head foremost through the window of a smoking car of a Chicago, Milwaukee and St. Paul train yesterday and made his escape.

The escape was made while Collier, his assistant, and a second prisoner were seated together in the car. As the train neared Union street and the railway tracks Everett, who was handcuffed to his fellow prisoner, arose from his seat as though to look out the window. As he did so he slipped the handcuffs from his wrist and without more ado jumped, taking the glass with him. The train, going at a rapid rate, was stopped, and Collier gave chase. Shots were fired at the retreating fugitive, but he successfully made away between the lines of freight cars.

After remaining at the Union station for a time the sheriff and his remaining charge boarded a Chicago and Alton train and started for the penitentiary. Everett had recently been sentenced to serve from one to twenty years at Joliet for burglary.

CUBA'S CLIMATE KILLS MARINE.

Edward Schwuchow, Chicago Mail Carrier, Hears of Death of His Son in Naval Service.

Edward H. Schwuchow, a mail carrier, living at 1507 Addison avenue, yesterday received a telegram telling of the death of his son, Edward J., a marine in the United States navy, at Guantanamo, Cuba. The younger Schwuchow went to Cuba some months ago on a man-of-war, which has been stationed there since. The climatic changes brought on pneumonia, which resulted in death.

AGED; FALLS ILL; THROWN IN CELL.

John C. Satterlee, Pioneer, in Serious Condition Through Police Stupidity.

WOUNDED, LIES IN JAIL.

Passes Night in Harrison Street Station; No Attempt Made to Assist Him.

Another instance of police stupidity resulting in an injured man being thrown into a cell as a common drunkard and kept there nearly twenty hours, according to his own story, with no medical attention and no opportunity to communicate with his friends, came to light yesterday through the story told by H. B. Satterlee of Austin.

The injured man was John C. Satterlee, 656 Walnut street, his father.

"My father is 52 years of age and for several months has been subject to heart trouble due to a nervous breakdown," said Mr. Satterlee Jr. in telling the story.

"He is in a dazed and serious condition as a result of the treatment he received at the hands of the Harrison street police.

"On Monday evening at 5 o'clock he left his office and walked to State and Lake streets, where he stood waiting for a surface car. I have fifty witnesses who will swear that he never drinks, and I can prove that he was all right when he left the office. While he stood on the street corner a few minutes after 5 o'clock he was seized with one of his spells and fell against the iron framework of the elevated structure. He cut his head badly and fell to the ground in an unconscious condition.

Awoke in Station Cell.

"The next he remembers is waking up in a cell at the Harrison street station. He said the police told him he was drunk. This must have been at 7 o'clock in the evening. His head was injured and he received no medical attention. He said that his papers were taken from him.

"Now, those papers contained full information as to his identity. It would have been easy for the police to have discovered who he was and to have notified his relatives, but none of us heard a word.

"When he did not come home my mother and some of the neighbors began to hunt for him. They telephoned to his friends and neighbors went to the detective headquarters, but nothing was heard.

Search Again Taken Up.

"I was not at home that evening, so I did not hear of his disappearance until the next morning, when my mother telephoned to me and asked me to drop my business and hunt for him. This I did. I went to the detective headquarters in the city hall and asked them for help. They took his description and told me to look over the ambulance reports on the fourth floor. I went up to the fourth floor and found no report.

"The detectives did not offer to help me further. They did not call up any stations or offer any further suggestions. I did not go to Harrison street, as I did not know then he had been taken there. I have not gone since, for I am afraid I would lose my temper at the brutality and stupidity of the police.

"At noon my father came home. How he got there or how he got out of the station I do not know. He could not tell the story clearly, as his mind appeared to be dazed. He got off the car near home and staggered down the street. A druggist who knew him ran to his assistance and helped him home. He is in a serious condition now."

Impose Fines on Sleepers.

Two policemen who slept on duty were sentenced before Civil Service Commissioner Powell. Edward Quille is said to have slept in the Wood street station of the Chicago and Oak Park elevated road so soundly that he couldn't be awakened. He was fined ten days' pay.

Edmund Connelly of the Hyde Park station is said to have slept from 12 o'clock until 3 o'clock. He was fined five days' pay. He said he was eating his lunch when the drowse came upon him.

The charges of maltreatment against Patrolmen Harry W. Crowley and Charles F. Wothke of the stockyards station were dismissed and the men commended. It is said that Crowley in attempting to arrest William Allman, a saloonkeeper, shot him. Crowley said that Allman was abusive and fought when he was being arrested.

RESUMES OPEN DOOR MEETINGS

Chicago Woman's Club to Inaugurate a Series of Them Next Sunday Afternoon.

The Chicago Woman's club will inaugurate a series of Sunday afternoon "open door" meetings next Sunday at 3 p. m. in the clubrooms in the Fine Arts building. The meetings will continue through February and March. Programs for five meetings have been arranged as follows:

Jan. 20—Short address, Mrs. I. S. Blackwelder, president Chicago Woman's club; musical, in charge of Mrs. Junius C. Hoag, Miss Stella Benzain, violin; Mr. Francis Moore, piano; Mr. Harry Cassidy, voice.

Jan. 27—"The Gospel of the Trees," Miss Lena McCauley.

Feb. 3—"The Making of a Great Newspaper" (stereopticon), Richard Henry Little.

Feb. 10—"The Aim and Work of Social Hygiene," Prof. Charles H. Henderson.

Feb. 17—Reading, Mr. Donald Robertson.

The meetings are designed to be of benefit to all who are too busy during the week to enjoy educational privileges. The programs will be followed by the usual social hour.

Money Cheerfully Refunded. Stores: Chicago—Minneapolis—St. Paul. Mail Orders Filled.

Maurice L. Rothschild

Men's Wear Specialists.

Southwest Corner Jackson and State

Attractive Hart Schaffner & Marx Overcoats, Final Offering. Surplus Lots at 30%, 40% and 50% Off Price.

Silk and Mohair or Worsted Lined rich $35, $32, $30, $28 and $25 Overcoats, hundreds of them, without restricted choice, for $18

Finest Hart Schaffner & Marx Overcoats made at any price. Real $50, $45, $40 Overcoats, $25

All-Wool Friezs, Kerseys, Meltons, Cheviots, Fashionable All-Wool Overcoats, characteristic Hart Schaffner & Marx Overcoats, worth up to $25, your choice for $15

Tom & Buster

This is 1022 Tom's meet me face to face Jackson & Clark.

BRANCH: MILWAUKEE & ASHLAND AVES.

RESOLVED—— THAT WE ARE UP IN THE AIR AND TOM HAS THROWN UP IN THE AIR THE HIGH-PRICED TAILORS AND SHIRT MAKERS. FOR TOM MURRAY MAKES A FINE SUIT OF CLOTHES TO ORDER SUCH AS TAILORS ASK $30.00 TO $50.00 AT $23.00 TO $37.00 (NEW SUITINGS), AND TOM MAKES ELEGANT SHIRTS TO ORDER AT 3 FOR $5.00, $6.00 AND $7.50 (NEW SHIRTINGS). WE BELIEVE WITH THE HELP OF OUR "MAMAS" AND "TOM" OUR "POPS" WILL BEGIN TO SHOW THEIR COMMON SENSE, FOR THERE IS NO SENSE IN PAYING THOSE FANCY PRICES & HAVING GOODS CHARGED WHEN TOM WORKS SO CHEAP, BUT HE WORKS EVERY-BODY FOR CASH, THAT IS WHY HE CAN WORK SO MUCH LESS THAN CHARGE ACCOUNT TAILORS AND SHIRTMAKERS.

Underberg Bitters

THE GOOD GENIUS OF HOME.

A true luxury, delicious, and the very best Bitter Liqueur. Also the quickest, most invigorating of tonics. It quickens the most jaded appetite, and aids digestion. No sideboard is complete without it.

Enjoyable as a cocktail and better for you.

With sherry or mixed drinks UNDERBURG is preferable to any other bitters.

Over 6,000,000 bottles imported to the United States.

At all Hotels, Clubs and Restaurants, or by the bottle at Wine Merchants and Grocers.

Bottled (since 1846) only by H. Underberg Albrecht, Rheinberg, Germany.

LUYTIES BROTHERS, 204 William street, New York, General Agents.

Native Cobalt Silver

Best Specimens Ever Shown in Chicago from Cobalt Portage Mines, Ltd., Cobalt, Ontario, on display now at PEACOCK'S State and Adams Streets

Full particulars regarding Cobalt Mines free

Cone Bros., 448-450 First Nat'l Bank Bldg.

Specialists in Cobalt Stocks

Profit in business is often merely avoiding loss or lessening it.

Even a fire loss becomes less by quick and right adjustment.

We act for the insured in making such adjustments.

Ask about it now, before you need us.

Peckham, Hall & Wampold (Incorporated)

THRASHER HALL, Pres.
E. W. MANGSON, Vice-Pres.
LEO WAMPOLD, Sec.
W. G. SMITH, 2d Vice-Pres.

Telephone Central 798
Room 627, 171 LaSalle Street
Chicago.

PILES ANAKESIS gives instant relief and positively CURES PILES. Price $1 at druggists' or by mail. Sample free. Address "ANAKESIS," Tribune building, New York.

WHERE TO EAT

Cafe Savoy

Wabash Avenue and Harrison Street.

TABLE D'HOTE DINNER, including wine, 5 to 8 p. m.... 65c

CONCERT Every Evening and Sunday Afternoon.

Salemme's Orchestra

SOSMAN AND INGRAHAM, Entertainers.

ROYAL HAWAIIAN QUINTETTE

In Native Melodies and American Songs.

Wedding Cake Boxes, Ornaments, Favors, Snapping Mottoes and Gifts in great Varieties at

Gunther's Confectionery

212 STATE STREET

SALARIED PEOPLE

CAN OBTAIN LOANS

In sums of $10 upwards without security or publicity. Low rates, easy payments.

NATIONAL FINANCE CO.

JOINT STOCK CO.

108 LA SALLE STREET, ROOM 411.

Eo. Chicago Office, 9215 Commercial ave.

CARNEGIE MEDALS FOR 18 WHO DARED

Cash and Honors Given Those Who Faced Death to Save Others.

FOUR COME TO ILLINOIS.

Two Boys, Hero's Widow, and Miner Rewarded for Pluckiness.

Pittsburg, Pa., Jan. 16.—[Special.]—The Carnegie Hero Fund commission made eighteen awards today. Illinois, Wisconsin, and Iowa residents figured well in the prize list. Cline Horton of Astoria, Ill., was awarded a bronze medal for saving the life of Ralph P. Baxter on Dec. 11, 1905, at Spring lake. Baxter broke through the ice and could not swim. Horton also broke through as he was trying to get Baxter out. He swam with Baxter to where he could rest his feet on the bottom of the lake and held Baxter up until help came.

John H. Young of Bryant, Fulton county, Ill., was given a bronze medal for life saving also. He was but 15 years old when on July 16, 1904, he rescued Albert Brookham, also aged 15 years, from drowning. Brookham weighed 115 pounds. Young weighed only 90 pounds. Young swam around and around Brookham until the latter became unconscious and went down for the third time. Then Young dived under him and swam with him to the shore.

Widow Rewarded for Husband's Act.

The widow of James Lukins of Petersburg, Menard county, Ill., was given a silver medal and $500 was placed in trust for the child of Lukins. Lukins on June 24, 1904, tried to save Vance Ray, a 12 year old boy, from drowning in the Sangamon river, but both perished. The widow of Lukins has married since.

A silver medal and the sum of $850 to liquidate the mortgage on his property were awarded Theodore Boettecher, 37 years old, a coal miner of Belleville, St. Clair county, Ill., who, on Nov. 16, 1905, while working in the Moren mine of the Southern Coal and Mining company, snuffed a fuse out of a blast to prevent its explosion, and then rescued Daniel Hopp, a fellow miner, who had been pinned to the floor of the mine by a fall of slate. Hopp died from his injuries a few days later. Boettecher has a wife and five children.

Leo H. Nokes of Sac City, Ia., was awarded a bronze medal for saving the life of Lillie Wingerson, aged 4 years, on April 27, 1906. Nokes was riding on his bicycle on the station platform of the Chicago and Northwestern railroad when he saw the child tottering in front of a train. He dashed at full speed on his wheel in front of the train and knocked the child clear of the track. So close was the shave that the cylinder of the locomotive brushed Nokes as he cleared the track.

Herman Zick of Athens, Wis., on June 16, 1905, tried to save the life of Philip J. Driscem, who had fallen into Black creek, and was drowned with him. Although Zick could not swim a stroke, he waded out into the water up to his neck to seize Driscem. The drowning man seized Zick's hands and pulled him down to his death. His widow is given a silver medal and $1,500 in money.

Morris A. Nourse, a railroad clerk of Des Moines, Ia., 56 years old, was awarded a bronze medal for saving Frank Leonard, a 9 year old schoolboy of Chesterfield, Ia., from drowning in the Des Moines river on July 19, 1905. Nourse, who had not been in deep water for twenty-five years, plunged to the boy's rescue.

Woman Given Medal for Dog's Aid.

The most interesting award of the day was that of a silver medal to Mrs. Mary Gertrude Black of Gardiner, Ore., whose dog not only saved the life of its mistress, but of another woman as well. Mrs. Black had jumped into a river to save three women friends who were drowning. Her dog went with her.

One woman was saved by Mrs. Black and her dog went back for the others. They got to the woman as she was lying on the bottom of the river. Mrs. Black was drowning when her dog dived and she clutched him by the collar. The dog swam to the surface dragging with him his mistress and the other woman, who, though unconscious, clung to Mrs. Black.

A bronze medal and $500 were given Jeremiah M. Donovan of Oswego, N. Y., a sailor on the seagoing tug Thomas Wilson on Lake Erie, who, on Oct. 20, 1905, in a tremendous storm rescued six men from the schooner Yukon. The cash award was made because Donovan supports his widowed mother, three sisters, and a niece.

Samuel M. Stowe, 26 years old, foreman of a pulp mill at Oregon City, Ore., who, on July 20, 1906, rescued from drowning George Hemminger, 20 years old, a pipefitter of Portland, Ore., gets a bronze medal. Hemminger had fallen from a retaining wall into a canal.

Boy's Heroism Wins Him Education.

A bronze medal and $2,000 to be used for educational purposes were awarded to Thomas A. Harris of Ogden, Utah, 17 years old, who on March 25, 1906, rescued from drowning in Weber river Ivy G. Blair, 15 years old, a student at Ogden. The cash award is to be used to give the young man a course in electrical engineering, which he desires but was unable to afford.

A bronze medal and $250 to liquidate the mortgage on his home were awarded to George H. Poell, 25 years old, a locomotive fireman of Grand Island, Neb., who on June 26, 1905, at Powells, Neb., rescued 3 year old A. Paul Ussary from in front of a locomotive.

Poell stood on the pilot of his engine, and as he grasped the child he missed his footing. He was caught by the cylinder cock of the locomotive and dragged until his clothing was torn off. Both arms were fractured and he sustained contusions over the entire body. His permanent disability is the loss of the left leg and a crippled arm.

Medal and Money for Hero's Family.

A silver medal and $1,500 go to the widow of Herman J. Petzel, a painter of St. Louis, who on July 4, 1905, attempted to rescue from drowning John J. Best, 18 years old, a porter, also of St. Louis, at Sutter station, St. Louis county, Mo. Both men lost their lives. Petzel left eight children between the ages of 8 and 23 years besides a widow. One of the daughters is an invalid.

A silver medal and $25 were awarded to the father of Luther H. Wagner of Milton, Pa. Wagner was 27 years old, a student at Park college, Parkville, Platte county, Mo. Feb. 9, 1906, he lost his life while trying to rescue from drowning Kate Crabb of Parkville, 15 years old, a student of the same college. Miss Crabb's life was saved by other students, who succeeded in launching a boat.

A silver medal and a life annuity of $360 were given the parents of Benjamin F. Willets of Rushville, Mo. Willets was a carpenter, 21 years old. He lost his life at Bean lake, Platte county, Mo., June 23, 1905, while attempting to rescue from drowning Grace McDonald, 24 years old, a dry goods clerk of Leavenworth, Kas., and two young men companions. Willets was the sole support of his parents. The trio were rescued after Willets had gone down.

A silver medal was awarded to the father of Miss Jewel H. Reed of St. Louis, who was burned to death on Jan. 6, 1906, while trying to rescue Mrs. Laura Pulvermacher and Mrs. Pauline Hermanne from a burning dwelling. Miss Reed was a student, 17 years old. The women, who boarded with the Reeds, were found dead with Miss Reed in the bathroom of the house, where they had apparently sought refuge from the flames when escape was cut off.

Dan & Co. Employes to Dance.

An entertainment and dance will be given this evening by the "2,000" Mutual Aid association, organized for the benefit of the employes of the Chicago office of R. G. Dun & Co., to be held in the assembly hall of Northwestern University building.

CURES THE OLD SORES
WHAT OTHER CURES WON'T CURE.
Your druggist will refund money if DR. PORTER'S ANTISEPTIC HEALING OIL fails to cure any old Chronic Sore, Scrofulous Sore, Scald-head, or Granulated Eyelids. 25c.

Portrait, by Betts, of Chicago Clergyman.

DR. F. W. GUNSAULUS

A number of portraits in oil by Louis Betts, a Chicago artist who has been spending much time during recent years in study in Europe, have been placed on exhibition at O'Brien's. To Chicago artists the exhibit has been a revelation, Mr. Betts' work, although that of a man only 38 years old, being pronounced equal to that of the best modern portrait painters.

The most striking feature of the exhibition is a recently completed portrait of Dr. Frank W. Gunsaulus. Friends of the minister say that Mr. Betts has succeeded in producing one of his best likenesses.

Among Mr. Betts' other portraits of Chicago people are paintings of Herbert S. Stone, Dr. and Mrs. W. H. Allport, Giovanni Turnes, a daughter of Mr. and Mrs. William J. Turnes, and Miss Alice Hartt.

PLAGUE ADDS TO FAMINE.

SMALLPOX RAGING IN CHINESE HUNGER CAMPS.

Outbreak of the Pest Drives 300,000 Destitute Natives Back to Their Homes from Singkiang — Terrible Scenes Enacted Along the Line of Retreat—Quarter of a Million Persons Doomed to Die in One District Alone.

SHANGHAI, Jan. 16.—To the horrors of famine have been added an outbreak of smallpox among the refugees at Sing Klang, necessitating the demolition of the mat sheds erected to shelter the thousands who have arrived there in search of food. Capt. Kirton, who was sent out by the relief committee to investigate the situation, reports that 300,000 destitute persons have been driven back towards their homes and that terrible scenes are being enacted along the line of retreat. He estimated that a quarter of a million persons are likely to be doomed at Sing Klang alone and 400,000 at Antung, where small relief works have been started.

American Food on Way.

Washington, D. C., Jan. 16.—The American Red Cross has completed arrangements for making a large shipment of flour by the steamer Coptic, leaving San Francisco tomorrow. It is the first assignment of foodstuff to the sufferers from this country, and amounts to 12,000 bags, weighing forty-nine pounds each.

COUNT N. TOLSTOI FIRE VICTIM.

Administrator of Imperial Estates in Moscow Province Loses Life with Three Guests.

ST. PETERSBURG, Jan. 16.—Count Nicholas Tolstoi, administrator of the imperial estates in Moscow province, has lost his life in a fire which destroyed his residence near Moscow. A woman and two provincial officials who were his guests, as well as two servants of the household, also perished.

The count rescued his wife from the burning building. He then returned in an endeavor to save the imperial funds in his care and was burned to death.

Consternation has been caused in governmental circles by the discovery that the assassin of Gen. von der Launitz, late prefect of police, was the son of a prominent personage connected with the government and a member of an aristocratic family.

FRENCH HONOR FOR AMERICANS

Crosses of the Legion of Honor Conferred on Simon Newcomb, H. C. Chatfield-Taylor, and Others.

PARIS, Jan. 16.—The government today announced that Simon Newcomb, the astronomer, of Washington, D. C., had been made a commander of the Legion of Honor and that the cross of the Legion of Honor had been bestowed upon the following Americans: H. C. Chatfield-Taylor, James M. Fletcher, James Stillman, Prof. Brander Matthews, and Kenneth W. Pierre.

AIMS AT RAH-RAH CIGARET.

Senator Berry Thinks Higher Education Can't Pull with Paper Smokes, So Introduces Bill.

Springfield, Ill., Jan. 17.—[Special.]—Here is a proposition for legislative enactment which should make something of a noise in the vicinity of the University of Chicago, not to mention the cultured precincts of Northwestern university, the University of Illinois, and other institutions of higher and lower learning throughout the state.

It is fathered by Senator Orville F. Berry, who when he introduces a thing he wants passed can get it passed in the Illinois senate. It is not known whether or not he desires this particular bill to become a law. The interesting part of it is found in the following sentence:

Every person under the age of 18 years and any minor pupil in any school, college, academy, or university who shall smoke or use cigarets, cigars, or tobacco on any public road, street, alley, or park or other lands used for public purposes, or in any public place of business or amusement, shall be guilty of a misdemeanor and shall be punished for each offense by a fine of not more than $10.

The bill further would impose a fine of $100 on any person selling cigarets containing anything "deleterious to health, other than tobacco," and a fine of $50 for the first offense of selling to a minor, and $100 for subsequent offenses, with an alternative of thirty days in jail.

Headaches and Neuralgia from Colds.
LAXATIVE BROMO Quinine, the world wide Cold and Grip remedy, removes cause. Call for full name. Look for signature E. W. Grove. 25c.

EPIDEMIC ENTERS CHICAGO SUBURBS

(Continued from first page.)

to the belief that disease conditions within the city limits may possibly be ascribed to a like cause.

Dr. Spalding announced that inspectors of the department will be detailed today on city routes covered by the dairy company which is believed to be at fault in Evanston to discover whether disease is especially prevalent among the company's customers.

"The number of cases of the contagious diseases is on a steady increase and threatens to continue until we find the primary cause of the contagion," said Dr. Spalding. "The number of inspectors now at the command of the bureau is insufficient under such circumstances as these. The men have been working night and day to take care of the fresh outbreaks, and little opportunity has offered for an investigation of the first causes."

The Eugene Field school in Rogers Park may be closed today. The public school at Kenilworth has been closed by order of the health authorities.

The epidemic has been growing on the north shore ever since the New Trier High school at Winnetka was closed six weeks ago on account of scarlet fever.

Oak Park Parents Warned.

A letter was drawn up by the board of health of Oak Park warning parents to take their children out of school when they show any symptoms of an infectious disease and to report each case at once to the sanitary inspector. The epidemic of scarlet fever at Oak Park is said to be unprecedented.

The letter of the Oak Park health department to parents says in part:

"Any child showing any symptoms of sickness should be kept at home until such symptoms have subsided, and the family physician should be immediately notified. No delay should be allowed if we are to check an epidemic. The sanitary inspector will inspect each case of contagion and determine so far as possible the extent to which quarantine is maintained. If the hearty cooperation of every parent in our village is secured more radical measures will probably be avoided."

Officials of Oak Park will search for causes, including an examination of the artesian well water.

SLEET COVERS THIRD RAIL; ELEVATED TRAINS STALLED.

Storm Causes Numerous Delays on South Side Line—Surface Cars Also Badly Deranged.

Sleet covered the third rails on the elevated railroads late last night and caused numerous delays, especially on the south side line. The storm coated the tracks and all trains found difficulty in making schedule time.

At the South Park avenue station of the "Alley L" a train was stalled for a half hour. On the branch line which runs into Englewood the sleet was so thick that a half hour was required to make the run, which ordinarily consumes no longer than seven minutes.

Sleet-coated trolley wires also delayed surface cars during the evening, particularly on the Clark street line. In climbing the hill at Sixteenth street several cars were compelled to empty their sand boxes before progress could be made. The outlook for today is rain or snow and milder temperature and the sleety conditions are likely to continue into the morning.

WANTS THE WATERWAY PUSHED

President of Commercial Association Asks Members to Present Demand to Rivers and Harbors Committee.

David R. Forgan, president of the Chicago Commercial association, has sent out letters requesting all the members of the association to communicate immediately with Congressman T. E. Burton, chairman of the rivers and harbors committee, Washington, D. C., urging him to incorporate in the rivers and harbors bill, soon to be presented to congress, an appropriation of $3,000,000 for initial work on a deep waterway from the lakes to the gulf of Mexico.

"In the prosecution of the work of the Lakes to the Gulf Deep Waterway association," the letter adds, "the business interests of this city are requested to contribute the sum of $5,000, which amount is not, in the judgment of your committee, in excess relatively of the sum already contributed by other cities."

Contributions to the fund are to be sent to Walter E. Wilson, treasurer of the fund, care Western Trust and Savings bank.

INTEREST REFORM SEEMS DEFEATED.

Measure Advocated by Gov. Deneen Runs Into Breakers in the Senate.

SMULSKI UNDER OLD LAW

No Indication That Special Session Will Be Necessary for I. C. Inquiry.

[BY A STAFF CORRESPONDENT.]

Springfield, Ill., Jan. 16.—[Special.]—Gov. Deneen's first reform measure seems to have gone on the rocks in the senate, and State Treasurer Smulski will take office under the old system on Friday, all his plans having been upset. Thereafter, if Mr. Smulski makes good on his preelection promise to take no interest, he will do so without any legislative assistance.

The general assembly seems willing to have him turn in the interest, but it refuses to release him from responsibility for state funds if he places them in banks. He will give a personal bond for $1,000,000, and expects to take the oath of office on Friday.

The senate has not killed the bill providing for a state board of deposit to select depositories for state funds and thus relieve the state treasurer of financial responsibility for money placed in such depositories, but it has amended it in such a way that its purpose is defeated and it has postponed further action until next Tuesday.

Mr. Smulski must take his office by Sunday, according to the law, which provides that the treasurer-elect must be installed within ten days after the declaration of his election. The senate and house met in joint session Jan. 10 to canvass the vote of election and at that time Mr. Smulski was declared elected. He must take his office by Jan. 20, Sunday, or the place will be declared vacant.

Action of Senate Decisive.

The action of the senate in postponing further consideration of the bill until Jan. 22 makes it impossible for him to carry out the plan of not taking office until he could do so under the proposed new system.

This bill would have provided an appropriation of $5,000 to pay the expense of the state treasurer in securing his bond. Inasmuch as Mr. Smulski was to take only his salary, $3,500, it was small justice to recompense him for the cost of security. With the bill hung up in the senate and with the time limit approaching he is forced to pay for the bond himself and take office under the old system.

There seems to be no chance of the measure getting through the senate as drafted. Changes which already have been made take all the life out of it. It was the intention to give the state the benefit of the interest which could be made on state funds, providing that the state deposit board, consisting of the state treasurer, governor, and auditor of public accounts should select depositories contracting to pay 2 per cent interest, and that the treasurer should be relieved of the responsibility for money placed on the recommendation of this board.

Under the bill no one would have been financially liable for loss if one of the banks with state funds failed and the securities were discovered to be worthless. This was the feature of the measure for which the senate refused to stand. It was essential to the purpose of the bill, because it was out of the question for the state treasurer to place money in banks on his own responsibility and turn the interest over to the state. Gov. Deneen and Mr. Smulski thought they had safeguarded the funds by provisions requiring the depositories to furnish national bonds or other bonds or approved securities as security for the fund.

In the senate, however, the proposition was viewed in connection with its worst possibilities—that in case there were a failure, and state funds were involved, and the state deposit board had made a mistake and had accepted worthless securities, no one would be responsible for the loss.

Favorable Action on Others.

Because the senate refused to accept the measure as drawn by the administration it does not follow that the governor and senate organization are likely to have increasing trouble over the administration bills. More favorable action was taken on the Illinois Central case, Senator Gardner introducing two appropriation bills in accordance with requests in the governor's message, one providing $50,000 for Attorney General Stead and the other giving the governor $100,000 for continuance of the investigation of the company's accounts.

The senate also indicated that the organization is not with Senator Evans in his attempt to tie up the appropriation for this work and stop proceedings against the company. His reason for asking for an investigation of the present organization of the railroad company and the withholding of action on appropriations until more is known about the case was referred to the appropriations committee, which also is given two appropriation bills granting sums asked for by the governor. It is thought that this ends the episode. Even Mr. Evans realizes that to attempt to tie the hands of the administration at this stage of the proceedings against the company would not look well in the eyes of the public.

There is no probability that the governor will be required to carry out his mild threat of a special session to provide funds. Senator Gardner's committee on appropriation can be relied on to report out the two appropriation bills and forget all about the resolution.

Bills for Expenses of Session.

Two bills were passed by the senate, one providing the appropriation of $22,000 for incidental expenses of the legislature and one providing $100,000 for the pay of employes.

Senator Juul, Chicago, introduced a joint resolution providing for the appointment of a committee of five senators and five representatives to confer with a like committee of five members of each of the west park, south park, and Lincoln park boards of Chicago and evolve a plan of assessment equitable alike to the park systems, the city, and abutting property owners.

The resolutions say by a recent decision of the Supreme court, reinforced by an opinion of Attorney General Stead, park boards have no power to pay out of park funds for street paving and other street improvements. For this reason street improvement of any kind around the west park system is practically impossible. The burden of paying for street improvements, for the entire width of streets, the resolution says, would be greater than property located on one side of the street could support, and if improvements are to be delayed until paid for out of the general fund the streets will become impassable. For this reason a joint conference is sought. The resolutions are to be sent to Mayor Dunne and to the presidents of the Chicago park boards.

Bills Introduced in Senate.

Bills introduced in the senate were as follows:

By Pemberton—Making it unlawful to allow gas or oil to escape from a well more than two days after struck in digging the well; providing a method of plugging wells when abandoned; carries an emergency clause.

By Pemberton—Establishing methods of regulation for natural gas pipe lines and machinery.

By Pemberton—Establishing the position of natural gas supervisor at a salary of $1,200, with $600 expense allowance; to work under the state geologist.

Senator Pemberton's gas bills are copies of Indiana laws and are wanted by the state geological survey for the regulation of the oil and natural gas industry in the state.

In the house Representative McKinlay introduced an anti-pass bill prohibiting the use of passes and franks by political committees, candidates, or employes of political organizations. Speaker Shurtleff did not refer the bill, but held it on his table. McKinlay also put in a 2 cent fare bill, which was sent to the railroad committee.

MINORITY OF ONE IS BUSY

TALKS RADICALS OF THE SCHOOL BOARD TO A STANDSTILL.

John J. Hayes Objects to Immediate Passage of Amendments to Post Report, Speaking Rapidly and Often, Raising Points of Order, Criticising the Chair, and Generally Surprising Dunne Appointees—Matter Deferred for Two Weeks.

John J. Hayes, Harrison holdover in Mayor Dunne's uplift school board, leaped from obscurity to the center of the stage last night and for two hours basked in the limelight.

Constituting himself a "minority of one," he submitted a minority report on every important measure that came before the board, forced a roll call on every motion and resolution, hurled one objection after another at the chairman, made points of order faster than the corps of stenographers could take them down, made three times as many speeches as Wiley W. Mills, twice as many as Raymond Robins, and almost equaled the best records of Louis F. Post.

A half dozen Dunne uplifters made a concerted effort to throttle the Harrison member, and Trustee John C. Harding in a fiery speech charged him with assuming an attitude of contempt toward the board, but Mr. Hayes only smiled blandly and went on talking.

After it was all over he walked leisurely over to the water cooler, quenched his thirst, put on his coat and hat, and left, smiling complacently. He had given the Dunne board members a "talkfest" of his own and he was satisfied.

Objects to Hasty Action.

Trustee Hayes went into action when the amendments to the Post promotional report came up for passage. Whether it was due to his tactics or to the objection raised by President Ritter against the "railroading" of the measure, the amendments were not adopted. Action was deferred for two weeks, the board merely passing one section of the amendments, that affecting the February pay roll.

When the report was read Trustee Hayes asked that action be deferred for two months. President Ritter said that he had not read the report and wanted action postponed for two weeks.

"I move the report be put on its passage," shouted Trustee Robins.

The motion was seconded, and Trustee Hayes got the floor.

"Neither the president nor I have read this report," he said, "and if you propose to pass it tonight I will now proceed to read it aloud. I shall also read it slowly, in order that neither the president nor I shall miss any of it. Of course the report is long [Mr. Hayes turned over the pages slowly to demonstrate this point], but I guess I can read it if I proceed slowly enough."

"I object to the report being read," shouted some one.

"I hear an objection, Mr. Hayes—" began President Ritter.

"Yes, and it will be sustained as a matter of course," commented Mr. Hayes, sarcastically.

"As all proper objections should be," interposed Mr. Post.

Starts to Talk It to Death.

Trustee Hayes abandoned his plan to read the report and began to talk it to death. He talked about typographical errors in it, poor punctuation, and a number of other details for ten minutes.

"Point of order," shouted Trustee Post, "the gentleman has talked twice as long as the rules provide."

Dr. Kuflewski moved that Mr. Hayes be given five more minutes to speak. A half dozen Dunne members clamored for the floor. The chair recognized Trustee Harding.

"I object to extending the time of Mr. Hayes," he shouted, his face red with anger, "he is treating the members of this board with contempt. His whole attitude is one of contempt. If he had anything to say which would enlighten this board I would not object, but it is evident he has not. It is evident he is simply determined to treat us with contempt."

Trustee Angsten moved that Hayes be allowed to go on.

"I do this because he has not yet said anything, but I'd like to give him a chance to say something," explained Mr. Angsten.

Hayes went on speaking. At the end of five minues another roll call was demanded, but Trustee Hayes objected and made another five minute speech. The meeting drifted along with Trustee Hayes talking against the hands of the clock until President Ritter asked permission to speak.

Ritter Asks for Delay.

"This report was received by me at 6 o'clock tonight," he said. "I have not had time to read it. I remember quite well when a year ago a similar resolution was before the board and I was one of a small minority. At that time the eleven votes majority was allowed to rush through that report in much the same way that this report is being rushed through. I would like to have action deferred for two weeks."

Trustee Hayes again began to speak, but before he was recognized a motion to delay action on all but the first section of the report was passed.

The amendments simply provide for a promotional system for head assistants, principals, and special teachers, and divide "efficiency" into four grades.

Luther H. Coleman, the teacher in the Blaine school who was tried for shaking a boy, was reinstated by a vote of the board and ordered transferred to another school. On motion of Trustee Post the school management committee will consider at its next meeting the question of giving Coleman his pay for the eight weeks he was under suspension.

FEWER PUPILS IN SCHOOL; MORE TEACHERS ON ROLL.

Reports to the Board Show an Unprecedented Falling Off in Attendance for Month of December.

An unprecedented decrease in the public school attendance was shown yesterday by figures prepared for presentation to the board of education as a part of the regular monthly report of the statistical department.

A comparison between the average daily attendance during December last and December, 1905, shows a decrease of nearly 2,000 pupils. The report also shows that the membership in the primary grades was smaller during the month than during the same period for the last four years. The figures also show an unprecedented decrease in the kindergarten enrollment.

In the face of the large falling off in attendance, the report shows that during the last year over 200 more teachers have been on the pay roll of the board than during the preceding year. Following are the comparative figures for December during the last four years:

	1903.	1904.	1905.	1906.
Total enrollment	259,214	262,796	266,280	267,696
Ave. membership	235,339	240,113	245,880	244,530
Ave. attendance	218,281	221,845	232,848	230,792
No. teachers	5,563	5,689	5,772	5,947
Av. membership high schools	9,823	11,099	11,985	12,037
Av. membership primary	143,534	140,186	142,505	139,237
Av. membership grammar dept.	71,881	76,053	80,367	81,874
Kindergartens	8,608	9,209	9,652	9,186

Suspected Woman Forger Chicagoan?

Los Angeles, Cal., Jan. 16.—A handsome young woman, known as Mrs. A. F. Floyd, but reported to have another name, who is well known in Chicago social circles, was arrested last night on a charge of having passed worthless checks for $500. After her arrest she said her real name was Sickley.

BUSINESS MENTION.

CASTORIA
Bears the signature of CHAS. H. FLETCHER.
In use for over thirty years, and
THE KIND YOU HAVE ALWAYS BOUGHT.

CULLOM IS NAMED; J. HAM. "ALSO RAN"

Republicans Solid for Senator; Democrats Give Col. Lewis 17 Votes, Boggs 40.

MASON OUT FOR A RACE.

Announces He Will Go After Hopkins Next Year in at Least Three Languages.

[BY A STAFF CORRESPONDENT.]

Springfield, Ill., Jan. 16.—[Special.]—Shelby M. Cullom was nominated tonight by the republican joint caucus for a fifth term in the United States senate. The name of ex-Gov. Richard Yates, his primary opponent, was formally withdrawn from consideration and Senator Cullom was named unanimously.

Senator Cullom's democratic opponent in the formality of an election which will be held Jan. 23, will be former Supreme Court Judge Carroll C. Boggs of Fairfield, who was nominated in the democratic joint caucus tonight over Col. James Hamilton Lewis of Chicago.

Mr. Boggs polled forty votes and Mr. Lewis seventeen, for which number he has to thank both State Senator Cyril Jandus, a member of the Chicago board of local improvements, and his own engaging personality.

It was not writ that Mr. Lewis should have the distinguished honor of getting into the finals, but in the semi-finals which took place tonight his position was one of decorous defeat. It is better to have been mentioned for United States senator than not to have run at all.

Mason Announces New Contest.

With the old senatorial contest thus reaching the last legs of its formal finalities, the new one which will concern United States Senator Albert J. Hopkins has been born, with former Senator William E. Mason as trained nurse.

As Mr. Cullom was being nominated Mr. Mason was reiterating his determination to take the mat with the Aurora man and with other comers.

"I shall begin my campaign next year," said Mr. Mason in announcing his intentions to members of the legislature, "and I propose to burn up all the alfalfa from Galena to Shawneetown. I shall talk in three languages and every county in the state."

The republican caucus met in the house of representatives and the democratic caucus at the St. Nicholas hotel. The republican joint steering committee in charge of the meeting gave the place of chairman to Senator C. P. Gardner of Mendota and that of secretary to Representative Frank R. Covey of Belvidere. Representative Frank J. Heinl of Jacksonville, one of the representatives from Mr. Cullom's senatorial district, was given the honor of making the nominating speech.

Ex-Governor's Name Withdrawn.

In presenting the senator's name for a fifth term Mr. Heinl reviewed briefly the condition of the country when Cullom first came into public life, and then proceeded to sketch the senator's public career. The nominating speech was short, but well prepared and well delivered, and it held the attention of the caucus. As soon as the nomination had been made State Senator Edward Curtis, one of Mr. Yates' supporters, was recognized to withdraw the name of the ex-governor from the consideration of the caucus.

"In speaking for former Gov. Yates I wish to say that if there be any intention to place his name before the caucus it is his desire that his name be withdrawn before that be done," he said. "When Mr. Yates entered the primary contest in which he received 40 per cent of the popular vote he declared that he would withdraw unless he received a majority of the popular vote. He wished to say to any members of the legislature who may feel bound to him by the primary vote in their districts that it is his wish that they should vote for Mr. Cullom.

"When the proper time comes I wish to move that Mr. Cullom's nomination be made unanimous, and I wish for him that his fifth term shall be the crowning glory of his senatorial life, and that he may live to enjoy it in complete possession of his health."

Message of Thanks from Cullom.

After that came seconding speeches from every senatorial district in the state and a letter was read from Senator Cullom in which he said:

"I shall appreciate this election the more because for the first time the question of the selection of a United States senator was submitted to the people, and, without any active campaign on my part, the great majority of the voters declared me to be their preference. Until the recent primaries my name had not been submitted directly to the voters of the state since I was reelected as governor in 1880, and it was no small gratification to me, after twenty-six years had come and gone, to have this expression of continued confidence and approval of my record as a senator.

"I wish now to return my most sincere thanks to the people of the state who have thus signally honored me. During the twenty-four years that I have represented the state in the senate, I have endeavored to the best of my ability to perform my whole duty to the country and the state, and the only pledge that I can make is that I shall continue in the performance of my duty in the future as in the past.

"I would prefer to have the pleasure of being present at the senatorial election in order to express personally to the legislature my appreciation, but there are so many important questions to settle and so much important legislation to enact during this short session of congress, ending as it does on March 4, that it has seemed to me to be more in accord with duty to remain in Washington in the performance of my official business."

The senator then entered on a discussion of the country's prosperity, paying a tribute to President Roosevelt and the administration generally.

The following telegram was sent to Senator Cullom by Mr. Gardner:

I am directed by the republican caucus to inform you that you have been unanimously chosen as the candidate of the republican party to succeed yourself in the United States senate.

In the democratic caucus Col. Lewis' name was presented by State Senator Jandus, and Mr. Boggs' by Representative J. W. Templeman of Fairfield.

American Trust and Savings Bank
CAPITAL, SURPLUS AND PROFITS, $5,000,000.00
Your business is solicited in any or all the departments of this bank, and you are invited to inspect its new banking rooms.
American Trust Building
Corner Monroe and Clark Streets

TRIBUNE ADS BRING RESULTS.

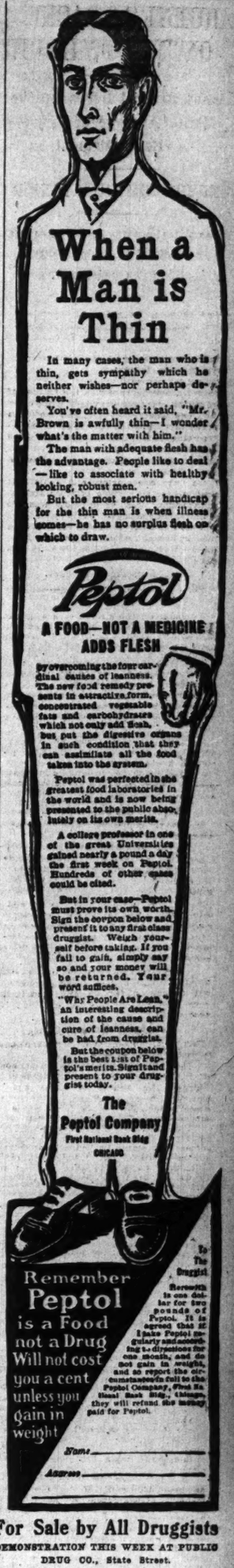

For Sale by All Druggists
DEMONSTRATION THIS WEEK AT PUBLIC DRUG CO., State Street.

At the Vose Store
The 56th Annual Bargain Sale breaks all records in value-giving.
New Vose Pianos (styles discontinued) reduced $75 to $100. The only time you can buy a new Vose below regular price.
Many manufacturers' samples at factory cost—good, dependable pianos, handsome finish, splendid action, delightful tone.
Used pianos taken in exchange must be closed out for what they will bring, prior to inventory January 31st.
$10 cash and $5 monthly buys a reliable piano, backed by the Vose guarantee of lasting satisfaction.
Vose & Sons Piano Co.,
246 Wabash Ave.

ANOTHER TRACK MARK LOWERED.

Beau Brummel Keeps Up the Daily Average of City Park Racetrack.

WINS IN BLANKET FINISH

Time for the Mile and Sixteenth Is 1:45 1-5; Judges' Decision Is Questioned.

New Orleans, La., Jan. 16.—[Special.]—Track records go smashing in these days at City park with an average of one a day. This afternoon as ordinary a 3 year old as Beau Brummel hung up another new track mark, this one being 1:45⅕ for the mile and a sixteenth.

Beau Brummel's race was the feature of the day, for in the company he met the class of the day was represented, and the finish between three was the closest of the meeting, so close in fact that many were inclined to question the placing, which caused a mild demonstration to be made around the judges' stand.

There were five starters and on form it looked to be a close thing between Juggler and Orbicular. Juggler probably was the best horse, but smart jockeyship by R. Lowe who rode Beau Brummel and Mountain on Orbicular brought about his defeat. Beau Brummel went to the front at the start with Juggler next and Orbicular alongside.

Keep Juggler in Pocket.

In this position they ran to the first turn where a perfect pocket was formed for Juggler, and in that pocket he was kept. He dropped back on the stretch turn to get a better position, but Orbicular remained alongside, and when Beau Brummel tired in the stretch bend it became a survival of the best. Juggler was so caught in between the two that Hennessey was unable to do him full justice and when the finish line was reached, Beau Brummel was first by a nose, which he should have been told, and Juggler had just the same advantage over Orbicular.

So far as anything like contention was concerned the Cosmopolitan Hotel hurdle handicap was a joke. Ferris' entry was made favorite at a short price. The guess was a good one. St. Volma went to the front at the start, kept on increasing his lead, and reached the finish fifteen lengths in front. The hurdles were set merely out on the track and as a result they easily toppled over. Because of this three horses fell in the race. Jockey Gaylord was seriously injured, and one of the fallen horses, Commandant, so badly injured he had to be destroyed.

Dunne Sells; Horse Wins.

Robert Tucker scored with two good things today when Whisk Broom was returned an easy winner in the race for 2-year olds and again when Whisk won the closing number. Both were favorites and won easily.

Pat Dunne thought so little of his filly, Sister Ida, named to start in the first race, that he accepted an offer this morning from P. M. Civil and the filly started in the latter's name. The race wound up in a driving finish between three, and Sister Ida was first.

Jockey Trueman, who rode Flavigny in the sixth race, was fined $100 and suspended for the remainder of the week by the starter.

New Orleans Summaries.

First race, ⅝ mile—Sister Ida, 117 pounds [McMahon], 40 to 1, won; Kankakee, 117 [J. Lee], 10 to 5, second; Duchess of Rockdale, 117 [A. Williams], 5 to 1, third. Time, 1:01 1-5. Glena MacBride, Lintila, Enfin, Lady Coventry, Addis Hawkins, Manella, Walter Annan, Lucile, Palatina, Chatter, and Lamia ran.

Second race, ⅝ mile, selling—Whiskbroom, 109 pounds [Troxler], 3 to 10, won; Blue Jeans, 112 [Troxler], 3 to 1, second; Hazel M., 100 [J. Lee], 5 to 1, third. Time, :35 1-5. Blister, Lattice, Grace W., Sabado, Antolus, Rose, Golindrina, Flarney, and Florence Kell ran.

Third race, Cosmopolitan hotel purse, handicap, $1,000 added, 1¼ miles, selling, 129 pounds [Archibald], 8 to 5, won; Aules, 130 [P. Hagan], 20 to 1, second; Creolin, 149 [Boyle], 7 to 1, third. Time, 2:17 2-5. Naran, Dawson, Sidador, Orthicon, San Rothfeimer, Scepter, Senator Beartus, and Arabo ran. Commander and Lulu Young fell.

Fourth race, 1 1-16 miles—Beau Brummel, 91 pounds [Lowe], 11 to 10, won; Juggler, 111 [J. Hennessy], 7 to 5, second; Orbicular, 109 [Garner], 2 to 1, third. Time, 1:45 1-5. Tancred and Missouri Lad ran.

Fifth race, ⅝ mile—Bonart, 105 pounds [Mountain], 7 to 5, won; Billy Vertrees, 105 [Garner], 21 to 5, second; Morning Star, 105 [Lee], 6 to 1, third. Time, 1:18 1-5. Mary Buchanan, Cliff Cole, Rappahannock, Drusie Smith, and Turbulent ran.

Sixth race, 1 mile, selling—Flavigny, 107 pounds [Mountain], 6 to 5, won; Flavigny, 102 [Trueman], 2 to 1, second; Marvin Neal, 104 [Hilac], 5 to 1, third. Time, 1:53 3-5. King Ellsworth and Doubt ran.

Seventh race, ⅝ mile, selling—Wes, 112 pounds [Martin], 2 to 1, won; Creel, 105 [Mountain], 5 to 1, second; Nicholl, 110 [Nicol], 6 to 2, third. Time, 1:37 1-5. Oberon, Clifton Forge, Fox Meade, Marquest M., and Establish ran.

Entries.

First race, 1 mile, selling—Orline, Mollie Donohue, Polly Prim, Lady Charade, Anna Day, Rastaquere, 98 pounds; Louella Mooma, Lillian Russell, Limestick Girl, Antimony, 100.

Second race, ⅝ mile, selling—Entre Vous, 98 pounds; Dalsy Dale, 100; Prince Hanover, 102; Gargantua, Mary Ellen, Goldess, Schroeder's Midway, 106; Doric, Campaigner, 105; Zick Zack, Sammy Solly M., 108; De Oro, 109.

Third race, ⅝ mile—Lady Frankfort, Convenient, Compute, Contenta, Montbert, Braw Lad, Galanta, Belle Adelaide, Abendale, Lady Hapsburg, Rose Daly, Ada O. Walker, 111 pounds; Handsome, Lee Crest, Goldcrest, Grace Lee, Hanlin, Wreckwood, Miss Mary, Sain Carolina, Hazelton, Dorse, 114; The Commoner, Workaday, Rebel Queen, 118.

Fourth race, 1¼ miles, handicap—Judge Post, Flavigny, 94 pounds; Mamie Algol, 95; Big Bow, 97; Criy K., 98; Peter Sterling, 100; Alma Dufour, 109.

Fifth race, ⅝ mile—Dorothy M., Anna Ruskin, Spider Web, Tres Chic, 106 pounds; Sagapanak, Sandpiper, La Falla, 107; Lally Paragon, Doc Kyle, Druten, Kemp Ridgway, Captain Taylor, John Adams, Pierrot, 110.

Sixth race, ⅝ mile—Our Own, Dinemock, Nellie Racine, Taunt, Grandita Soprano, Lady Maia, Rose Marion, Zalisa, 105 pounds; Sharonawana, Montelimar, Hirschbotham, 107; Quagga, Planute, John Kaufman, 110.

Seventh race, ⅝ mile, selling—J. D. Dunn, 89 pounds; Reside, 94; St. Noel, Tinker, Society Bud, 98; Deux Temps, 100; Gold Way Dot, Jerry O., 102; Dr. McCluer, Florizel, 104; J. W. O'Neill, 106; Tom Mankins, Monterey, 107; Rebo, 109; Kara, 110.

CHILLY RACING AT OAKLAND.

Jockey Miller Returns to Saddle and Scores with Banonica in First Event on the Card.

San Francisco, Cal., Jan. 16.—[Special.]—This was one of the coldest days ever experienced at Emeryville. An ordinary card was presented. Miller made his reappearance and scored with Schreiber's Banonica in the first race, beating Bonsaur, a filly by Ingoldsby, by a half length.

Lone Wolf finished first by a neck in the fifth race, but the judges disqualified him for fouling several horses. Horner, who rode Lone Wolf, was set down for three days.

Summaries:

First race, 7-16 mile—Banonica, 111 pounds [Miller], 7 to 2, won; Bonheur, 111 [Rice], 9 to 5, second; Bravoura, 111 [McIntyre], even, third. Time, :45 2-5. Lady Hildreth, Anfema, Valoaky, Brookleaf, Leonardsdale, Crystal Wave, and No Farther ran.

Second race, 11-16 mile—Duke of Orleans, 109 pounds [L. Williams], 9 to 1, won; Peerless Lass, 109 [Rice], 3 to 1, second; Anna Karenina, 102 [Rice], 5 to 2, third. Time, 1:11 2-5. Mercden, Lugano, Miss Turtle, Tanana, and Induna ran.

Third race, ⅝ mile—Yellowstone, 112 pounds [Brown], 9 to 5, won; Lilgus, 106 [Sandy], 60 to 1, second; Meada, 107 [Graham], 9 to 2, third. Time, :38 4-5. Lillian Mac, Bowdish, Bell Reed, Brier, Blackthorn, M. A. Powell, and The Misanthrope ran.

Fourth race, 1 mile and 100 yards, selling—Mandator, 106 pounds [McIntyre], 8 to 2, won; Dorado, 105 [Wilmer], 2 to 1, second; Lasell, 102 [Ford], 7 to 2, third. Time, 1:51 1-5. Magrane, Gov. Davis, and Clyde O. ran.

Fifth race, 1 mile, selling—Crowshade, 97 pounds [Lynch], 6 to 1, won; Sir Carter, 111 [Sandy], 20 to 1, second; Indianmale, 107 [W. Miller], 7 to 1, third. Time, 1:47 3-5. Lone Wolf finished first, but was disqualified for fouling and placed last. Early Hours, Tina Boy, Boxelder, and Tenordale ran.

Sixth race, 1 mile—St. Elmwood, 107 pounds [Graham], 5 to 2, won; Fred Whitehand, 107 [Williams], 8 to 2, second; Huerfano, 102 [W. Miller], 4 to 1, third. Time, 1:41. Vox Populi and Rose Cherry ran.

Entries.

First race, ⅝ mile, selling—Creston, Irish Mike, 112 pounds; College Widow, Orchota, Albia, Teacher, War Sawyer, Raleigh, Heather Scott, Santa Juanita, 109; Rhinestone, 104.

Second race, ⅝ mile, selling—Hilo De Oro, 112 pounds; Maxim, Jocund, Sharper Dawn, 109; Ella Fris, Calendar, Poinsetta, Sagacity, Karoly I., 104; Princess Lee, Bertie A., 102.

Third race, ⅝ mile, selling—Frolic, Bill Mackay, 113 pounds; Black Sam, Procrastinate, Eduardo, Battdor, Dr. Scharff, 109; Suitelma, 107; Boundry Rider, Wine, 106; Jake Ward, 104.

Fourth race, 1 mile, selling—Jakaro, 110 pounds; Ray Dare, Optimo, Invader, 107; Prestige, Metlakatla, Hernain, 105; Potrero Grande, 102.

Fifth race, 1 mile, selling—Vincentio, Tiamund, Santee, 110 pounds; Black Joe, Tejon, 109; Sicyon, Cantoon, Get Rich Quick, Jake Moose, 106; Ilmatex, 102.

Sixth race, 1 mile, purse—Rightful, 114 pounds; Mandator, Earl Rogers, Fulletia, 109; Hedgethorn, El Primero, 106; Edith James, 104.

EXPECT REGENTS TO BOLT

MICHIGAN'S WITHDRAWAL FROM 'BIG NINE' LOOKED FOR TODAY.

Students Get Tip Controlling Body Plans to Take Athletic Affairs at Ann Arbor Out of Faculty's Into Own Hands and Vote Wolverines Out of the Conference—Baird and Fitzpatrick to Be Placed on the New Board.

Ann Arbor, Mich., Jan. 16.—[Special.]—Unless something goes askew in plans quietly laid in the last few days, Michigan will not be in the western intercollegiate conference more than twenty-four hours longer. There is supreme confidence among the leaders in the athletic revolution to be attempted at the board of regents' meeting tomorrow that the rulers of the university will not adjourn without withdrawing Michigan from the "big nine."

From the wise looks passed out by those who have been framing up the whole thing on the quiet many leaders in student affairs are certain the regents will lift the control of athletics out of the faculty's hands, assume it themselves, and place on the board of athletic control Director Charles Baird and Keene Fitzpatrick.

It is known one of the regents will make a motion to that effect tomorrow, and it is said he will be supported by Regents Dean, Sawyer, Fletcher, Hill, and Knappen, a majority of the board. Some of the more optimistic students believe the regents will vote to withdraw Michigan from the "big nine" instead of waiting to let a reorganized board of control recommend such action.

Whether the powder will be touched off at the morning or afternoon session is a question. The news will be received with more rejoicing than any other occurrence in the recent history of Michigan athletics. Such action would be final, because the regents are the sole governing board and court of appeals for the university.

The student council submitted resolutions tonight urging the university senate, which is made up of all the professors, to withdraw Michigan from the conference.

YALE AND HARVARD TO PART?

Cambridge Men Serve Notice on Eli That Their Athletic Agreement Cannot Be Renewed.

New Haven, Conn., Jan. 16.—[Special.]—Yale and Harvard university teams will cease to meet under their present year athletic agreement on Feb. 1, Harvard having given notice it will not renew the agreement which expires on that date.

The Cambridge men have consented to continue meeting Yale in all branches of sport, however, till the close of the present school year in June. After that, whether athletics between the two universities is continued will depend on whether certain branches of sport are allowed at Harvard. Harvard's action was announced to Yale today through a letter received from Prof. White, chairman of the athletic committee.

It is stated this step is not taken because Harvard wants to break with Yale, but because the searching athletic investigation now on at Harvard will not be finished before next spring. The present working athletic agreement was written in 1903. By its terms it renews itself automatically every two years, unless one or the other university gives notice to the contrary. Neither objected in 1905, and the agreement then renewed itself for two years.

Yale officials tonight stated that if Harvard had not given this notice, Yale would not have protested, and the agreement would have renewed itself for two more years.

CHICAGO CLUB NOT FOR SALE.

Managers of Rival and Minor Teams Seek Talent from Chance's Team Without Success.

President Murphy of the Chicago Nationals was kept busy yesterday turning down offers for players on his team. He replied to all applicants that he was looking for players instead of selling them; President Senn of the Rock Island club called on the local club owner and endeavored to secure Catcher Tom Walsh for the Three Eyes league team, but was not successful.

Bryce of the Columbus club, for whom the Cincinnati team was trying to negotiate the Frasser-Gessler trade, wired that he would give $1,000 for Gessler, provided he would report to the Columbus team. The reply to Bryce said the player was worth more than that to the Chicago club, whether or not he reported. From the east came report that McGraw of New York was going to make an offer of $10,000 and some players for Johnny Evers, and that Dovey of the Boston Nationals was coming west to buy Lundgren and Hofman of the Spuds. Manager Ashenbach of Minneapolis is after Outfielder Randall. President Murphy announced that when he thought of selling the Chicago National league club he would sell it only in a lump and not by piecemeal.

The exhibition games arranged thus far for the spring training trip of the Spuds were announced as follows: March 10, 13, 14, 16, and 17, at New Orleans; March 23 and 24, at Memphis; March 25, 26, and 27, at Nashville; March 28 and 29, at Louisville; March 31, April 1, and 2, at Columbus; April 3 and 4, at Springfield, O.; April 5 and 6, at Indianapolis; April 7, at Dayton; April 8 and 9, at Toledo.

A letter received yesterday by President Johnson of the American league from President Pulliam of the National league called off the proposed schedule conference at French Lick for this week. The National league wrote that he had been sick and unable to finish up his draft of playing dates, as he expected to do, and asked for a postponement of the conference.

CALLS OFF GAME WITH REDS.

Fort Worth Objects to Being One of Three Teams to Play Cincinnati on the Same Day.

Dallas, Tex., Jan. 16.—[Special.]—The spring exhibition games between the Cincinnati Nationals and the Fort Worth club of the Texas league have been declared off. The dates were arranged with the understanding the regular Cincinnati team would play at Fort Worth, but it appears that a team using the name "Cincinnati ball club" is to play in New Orleans on the same date, and that another Cincinnati team will be in Dallas to play. This would leave Fort Worth the "tryouts" of the team, and the Fort Worth management will not stand for it.

Against Sunday Ball in Alabama.

Memphis, Tenn., Jan. 16.—[Special.]—For the first time in years in the south an attempt to legislate against Sunday baseball was made today by Senator Graham in the Alabama general assembly. The tenor of the measure would prohibit all out of door sports on Sunday. It is said the Montgomery and Birmingham clubs of the Southern league hoped to be able to play Sunday ball this year but for the Graham measure.

Pitcher Joss Now Sporting Editor.

Toledo, O., Jan. 16.—Addie Joss, the Cleveland pitcher, today accepted a position as sporting editor of a local paper. Joss will be in full charge of this department until March 15, when he expects to go south with the Cleveland team.

ASCOT RACE RESULTS.

Los Angeles, Cal., Jan. 16.—Two long shots won at Ascot today. Daruma at 17 to 1 won over Toots Mook and Pantoufle. Koerner on Toots Mook was fined $100 for fouling, and his mount was disqualified. Alviso, at 40 to 1, pulled up from seventh place at the entrance to the stretch to come in a hard drive over Jersey Lady, the favorite. Summary:

First race, 1 mile—Little Minister, 107 pounds [Hartly], 4 to 1, won; Charles L. Stone, 107 [Koerner], 7 to 10, second; Happy Rice, 104 [Harris], 7 to 1, third. Time, 1:44⅘. Miss Hilmyar, Athena, Gold Ledge, Kitty McCarthy, E. B. H., and Fanny Mack ran.

Second race, ⅝ mile—Daruma, 109 pounds [McDaniel], 15 to 1, won; Pantoufle, 112 [Rodgers], 5 to 5, second; Entre Nous, 112 [Finn], 5 to 2, third. Time, 1:16. The Mist, Hirtle, and Toots Mook ran. Toots Mook finished second, but was disqualified.

Third race, 1 mile—Ponoasta, 105 pounds [Preston], 8 to 1, won; Mark Adams, 105 [McDaniel], 7 to 1, second; Sais, 108 [Harris], 8 to 1, third. Time, 1:44⅘. Needful, Lord Provost, Komombo, The Dove, Swinson Waye, Bessie Weffley ran.

Fourth race, 11-16 miles—San Alviso, 100 pounds [Fischer], 40 to 1, won; Jersey Lady, 104 [McDaniel], 5 to 2, second; Rhincer, 100 [Roth], 6 to 1, third. Time, 1:09⅘. Alleton, Col. Jack, Aira, Dominus, Prolific ran.

Fifth race, ⅝ mile—Renrew, 99 pounds [Preston], 8 to 4, won; Round Dance, 108 [Bolger], 6 to 1, second; Virginia Lorraine, 99 [McDaniel], 15 to 1, third. Time, 1:15⅘. Judge Nelson, Pepper and Salt, Edwin T. Freyer, Maxim Gorky, and Friendly ran.

Sixth race, 1 mile—Confessor, 102 pounds [Riley], 2 to 1, won; Clandestine, 104 [Preston], 8 to 1, second; Bill Curtis, 104 [Harris], 8 to 1, third. Time, 1:42⅘. Lillie B., Sir Caruthers, Kinsman, Sherry, Sheriff Bill, and Col. Bronston ran.

Outlawed Turfman Is Dead.

Louisville Ky., Jan. 16.—H. J. (Doc) Perry, owner and trainer of the racehorse Coruscate, who was ruled off for life several months ago, died yesterday at his home in Zanesville, O. Perry was barred from the turf by reason of disclosures concerning his horse in a race at Latonia, and the information received here expresses the belief his death was hastened by the blasting of his turf career.

EVANSTON TEAM REMAINS LEADER.

Defeats Austin Five in School Basketball League Match by 17 to 14.

GAME CLOSE UP TO FINISH

Englewood Wins from Hyde Park by Single Point; Lake Takes Curtis Into Camp.

Evanston High defeated Austin High yesterday in their basketball match by the score of 17 to 14. The game was one of the hardest fought of the season in the Cook County High School league, and on its result depended the leadership of the division. Not until the last few minutes was the dispute settled. A long throw from center by Plochman, followed by two free throws by McCauley, decided the issue.

Evanston, by winning this game, practically won the championship of the northwest division, as there is only one other game to be played in the season's schedule.

The championship of the south side will not be settled for another week, the winner of that division will play three games with the winner of the northwest division.

Austin Leads at Start.

Austin had the better of its game in the first half, the score standing 10 to 8 in the west sider's favor. In the second half the lead changed several times, and the outcome was uncertain. Evanston started the half by scoring a field goal and a free throw. Austin then counted two field baskets, putting the score 14 to 13 in its favor. The score remained unchanged until near the finish, when Plochman, by a throw from the center of the floor, scored the winning point. The ball hit the iron ring, rolled half way around it, then fell into the net. Lineup:

Evanston (17).		Austin (14).
McCauley	Right forward	Argent
Moore	Left forward	Erickson
Plochman	Center	Whitehouse
Barker	Left guard	Gilmore
Van Dusen	Right guard	Grobe

Field goals—Plochman [2], Barker, Moore, Erickson, Gilmore. Free throws—McCauley [8], Whitehouse [4]. Points awarded—Evanston, 5. Referee—Ducky Dean. Played at E. Y. M. C. A. Time of halves—20 minutes.

Englewood and Hyde Park.

In a fast and cleverly played basketball contest Englewood won from its old rival Hyde Park by one point, the final score being 24 to 23. Up to the last moment the score was a tie and neither seemed able to break it. Englewood finally put the ball in on a free throw. There was some dispute as to the time, the Hyde Park boys claiming there were three minutes more to play. Referee Sperser allowed the game to continue for another minute during which neither team could score. Petry won the game by his basket throwing. Lineup:

Englewood [24].		Hyde Park [23].
Ellis	Right forward	O'Brien
Petry	Left forward	Ratto
Cheney	Center	Keefer, captain
Mensul	Left guard	Hamilton
Hurd	Right guard	Stratton

Field goals—Petry [4], Keefer [2], Stratton [2], Ratto [2], O'Brien, Hurd. Free throws—Petry [10], Keefer [6], Ellis, Stratton. Point awarded—Englewood. Referee—Sperser. Played at Hyde Park. Time of halves—20 minutes.

Lake Retains Its Lead.

Lake retained its hold on first place in the southern section by defeating Curtis at the Davis Square gymnasium, 40 to 25. The Lake boys had an easy time and were not once in danger of being beaten. Capt. Cox and Wilduear of the Lake team were not in the game. Lineup:

Lake [40].		Curtis [25].
Roche	Right forward	Hanley
Goldstein	Left forward	Green
Van Houten	Center	Thomason
Tobin	Left guard	Gabriel
McCormack	Right guard	McLaughlin

Field goals—Roche [8], Goldstein [3], Van Houten [9], McCormack, Hanley [3], Perry [2], Thomason [3], Green, Gabriel. Fouls—Roche [4], Hanley [6], Thomason. Points awarded—Lake, 1; Curtis, 2. Referee—Raymond. Played at Davis Square. Time of halves—20 minutes.

South Chicago a Winner.

South Chicago defeated Wendell Phillips at Bessemer park, 45 to 30. In the first half South Chicago used two new forwards, Clark and Nelson. In the second half Clark and Nelson. In the second half Clark red and black team started to push the iron rollers and the regular forwards were sent in and South Chicago had little trouble in keeping out of danger. Lineup:

South Chicago [45].		Wendell Phillips [30].
Clark, Murray	Right forward	Goldbecher
Nelson, Handberg	Left forward	Formsby
Thompson	Center	Kerwin
Todd	Left guard	Barry
Lindbergh	Right guard	Fischer

Field goals—Thompson [5], Murray [5], Pressler [5], Handberg [4], Goldbecher [4], Todd [5], Clark [4], Kerwin. Free throws—Goldbecher [10], Todd [4], Thompson [2], Handberg. Points awarded—South Chicago, 2. Referee—Ellison. Umpire—Lewis. Time of halves—20 minutes.

The McKinley High team defeated the Oak Park in a closely contested game at the former's gymnasium by the score of 22 to 19. The game was scheduled to be played in Oak Park, but late in the afternoon it was decided to play at the McKinley "gym."

McKinley [22].		Oak Park [17].
Fox	Right forward	Cole
McMillan	Left forward	Cole
Reddington	Center	Luccock
Cassell	Left guard	Reddington
Fusich	Right guard	Rogers

Field goals—Fox [4], McMillan [2], Reddington [2], Yerkes [5], Cole. Free throws—Fox [5], McMillan, Yerkes [4]. Points awarded—Oak Park, 1.

Lewis, 36; Wheaton, 21.

Lewis institute defeated Wheaton college at basketball last night at the former's gymnasium, 36 to 21. The score at the end of the first half was 14 to 14. In the second half Lewis played the college team off its feet. Lineup:

Lewis [36].		Wheaton [21].
Aldaus	Right forward	Cobb
Nicholl	Left forward	Smith
Aurand	Center	McKenzie
Libby	Left guard	Worrel
Barth	Right guard	Fischer

Field goals—Nicholl [6], Aldaus [2], Aurand [5], McKenzie [2], Cobb [2]. Free throws—Aurand [10], McKenzie [13]. Time of halves—20 minutes.

Princeton Defeated by Columbia.

Princeton, N. J., Jan. 16.—[Special.]—In a rough, exciting basketball game, Columbia defeated Princeton here tonight by the score of 18 to 16.

Other Basketball Results.

Davis Square Intermediates, 15; Mark White Intermediates, 10.

Armour Square Crescents, 27; Trinity church, 26.

Davis Square Midgets, 71; Mark White Midgets, 5.

Trinity II., 16; Lorimer Class, 14.

BID FOR AMATEUR GOLF EVENT.

Fox Hills Club of Staten Island Latest Contender for National Championship Tourney of 1907.

Alexander Holland of the Fox Hills Golf club of Staten Island, the first of the eastern delegates to the annual meeting of the United States Golf association, to be held at the Auditorium tomorrow night, arrived in the city yesterday. Mr. Holland brings credentials authorizing him to bid for the next amateur championship and it now looks as if there would be from eight to ten clubs in the running for the blue ribbon golfing event of the coming season. The Fox Hills course is one of the most popular in the metropolitan district, and is well suited for any championship test.

As the women's championship event practically is conceded to the Midlothian Country club, none of the Chicago clubs will make any special effort to secure the men's amateur event, although two or three of them would be willing to take it. It is generally thought by Chicago officials the choice lies between the Brookline Country club of Massachusetts and the Euclid club of Cleveland.

Among the other organizations expected to make a bid for the event are the Apawamis club of Rye, N. Y.; Columbia club of Washington, Country club of Atlantic City, and the Omaha Field club.

CHICAGO GOLFER IS SECOND.

J. P. Gardner Runner Up to Royce of Arlington, N. J., in Advertising Men's Tourney.

Pinehurst, N. C., Jan. 16.—C. W. Royce of Arlington, N. J., was the winner of the annual advertising men's golf tournament, which ended today with semi-final and final rounds, defeating J. P. Gardner of Chicago by 3 up and 2 to play. The first division consolation went to Albert B. Ashforth of New York. Other division winners were E. W. Alexander, Detroit, second; J. B. Shea, Pittsburg, third; Frank A. Hays, Philadelphia, fourth; W. R. Hotchkiss, Montclair, fifth; T. W. Weeks, Cornwall, sixth.

De La Salle Defeats Wendell Phillips.

The De La Salle indoor baseball nine defeated Wendell Phillips High last night 16 to 6. Score:

De La Salle	3	4	2	0	1	6	0	0	16
Wendell Phillips	0	0	0	1	0	0	5	0	6

C. A. A. WINS AQUATIC MEET

DEFEATS MAROON SWIMMERS BY THE SCORE OF 30 TO 16.

Cherry Circle Beaten Only in Handicap Relay and Tied in Plunge for Distance — Midway Water Polo Sextet, Outclassed, Loses by 7 Goals to 0—Handy Has Easy Victory in Special Event, Going 220 Yards with Feet Bound.

The Cherry Circle swimmers defeated the University of Chicago aquatic team by a score of 30 to 16 last night at the Michigan avenue tank. The C. A. A. boys won every event except the handicap relay and a tie in the plunge for distance. The maroon water polo team was outclassed and the C. A. A. easily defeated it by a score of 7 goals to 0.

One of the best races of the night was the match between Burns of the Central Y. M. C. A. and Yerkes of the C. A. A. On New Year's eve Yerkes fouled Burns in a 40 yard race, and Burns was given another chance at his opponent last night. Yerkes had the best dive and led Burns for twenty-five yards, when the Central boy pulled away and at the finish led his man by three yards in the good time of :24 1-5.

The plunge for distance brought the crowd to its feet when Fred Handy of the maroons and Geissler of the C. A. A. both plunged the length of the tank, 60 feet. Nyman of the C. A. A. got third place, with a plunge of 57 feet. Lindsay of the university team gave Durand a close race in the 40 yards.

In the relay race the university men were given a handicap of 20 yards, and they won the event by a touch in 1:37. The special handicap race between Handy of the C. A. A. and Walker of the maroons, in which Handy swam with his feet tied, was won easily by Handy. This was the first time that any swimmer has attempted to swim in this way for over 20 yards, but it proved no handicap for the little brown swimmer.

Frank Kehoe was the star in the polo game, making four of the seven goals. The maroons could do nothing against the splendid team work of the C. A. A. team. In the first half Kehoe made the first goal in 2 minutes. Healy made the second goal in 50 seconds. The first half ended when Kehoe scored again in 1:18, making the score 3 to 0. In the second half Kehoe made two more goals and Healy and Durand each scored. Summaries:

40 yards swim—Won by E. Durand, C. A. A.; G. Lindsay, U. of C., second; E. T. Walsh, O. A. A., third. Time, :24 1-5.

60 yards swim—Won by R. W. Crane, C. A. A.; W. R. Quayle, C. A. A., second; P. Harper, U. of C., third. Time, 1:11.

100 yards—Won by George Galdzik, C. A. A.; H. C. Watts, U. of C., second; E. C. Sullivan, C. A. A., third. Time, 1:11.

220 yards, special handicap—Won by H. J. Handy, C. A. A.; G. Walker, U. of C., second. Time, 3:40 2-5.

Plunge for distance—A. D. Geissler, C. A. A., and Fred Handy, U. of C., tied for first; M. R. Nyman, C. A. A., third. Distance, 60 feet.

40 yards match—Won by George Burns, Central Y. M. C. A.; C. G. Yerkes, C. A. A., second. Time, :24 1-5.

Handicap relay—Won by University of Chicago (Princell, Harper, Lindsay, and Collings); C. A. A., second. Time, 1:37 2-5.

Water polo lineup:

C. A. A. [7].		U. of C. [0].
Laughlin	Center	Rhode
Walsh, Nyman	Right forward	Schott
Kehoe	Left forward	Bannerman
Durand	Right back	Solomon
Green, Loehde	Left back	Princell, Ferguson
Healy	Goal	Collings

Goals—Kehoe [4], Healy [2], Durand. Time of halves—5 minutes. Referee—J. M. Handley. Goal judges—Knudsen, Friend, U. of C.; Brown, Wentworth, C. A. A.

GAMES IN BOWLING LEAGUES.

Steele's Men Shut Out the Wass Five in the Western Tournament—Latter Side Wins in Singles.

Gus Steele's quintet shut out the Wass five in the western bowling tournament last night and took two games in the doubles, leaving the Randolph street men only the singles, in which Langmeyer beat Koenig

The Tropics averaged 963 and blanked the Brunswicks in the Chicago league, Clarke leading with 227 2-3.

Burmeister, on the Progressives in the North American Union league, averaged 219, Hoernel got 211 1-3 for the Sheridan league Rovers, Waltman got 216 flat for the Illinois team in the Columbian Knights, and Nelson drew 213 1-3 for the Andersons in the South Side league. Scores:

WESTERN TOURNAMENT.

Steeles.	1.	2.	3.	Wass.	1.	2.	3.
J. Blouin	160	181	218	Wass	144	139	169
Kryda	157	191	171	Fields	137	178	176
Spencer	218	163	146	Manheim	188	202	148
Koenig	168	222	209	McClure	209	193	159
Collier	183	198	178	Langmayer	204	182	201
Totals	963	902	935	Totals	882	894	853

CHICAGO.

Brunswicks.	1.	2.	3.	Tropics.	1.	2.	3.
Gruver	137	142	148	Adland	235	170	161
Canfield	167	160	146	Clarke	244	215	224
Schmidt	153	153	121	Nadler	179	159	159
Horndorf	155	190	146	Hehr	215	194	218
Burns	154	237	150	Karlicek	167	156	166
Totals	782	914	741	Totals	1030	913	940

Atlas.	1.	2.	3.	Illinois.	1.	2.	3.
Steil	196	178	161	Johnson	178	161	204
Danek	161	136	179	Blaul	170	215	177
Barker	162	169	159	Poppelba'm	214	185	197
Hall	161	180	P. Hollis	175	194	194	236
Krueger	217	151	136	Hildebrandt	168	194	177
Totals	897	815	815	Totals	903	932	958

COLUMBIAN KNIGHTS—HANDICAP.

Illinois 49.	1.	2.	3.	Olympias.	1.	2.	3.
Rupe	155	195	184	Lucas	180	190	166
Brown	211	134	192	Gordon	191	170	166
Waltman	297	262	179	Peifer	167	181	155
Zust	221	174	129	Urban	206	193	155
Golz	217	170	179	Sage	153	141	203
Handicap	46	46	46	Handicap	59	59	59
Totals	1017	921	859	Totals	856	897	914

Unity	828	853	849	Friendship	827	848	838
Standard	899	949	962	Keystone	940	902	1012

TOURNAMENT.

Centurys	960	983	925	Bensingers	933	929	852
Hurons	881	809	882	Arcades	737	770	807

SHERIDAN.

Rovers	850	984	942	Leland	813	814	826
Buenas	716	866	827	Sheridan	800	710	761

SOUTH SIDE.

Brucks	902	922	893	Philpotts	910	855	907
B. Islands	955	946	863	S. Chicago	873	845	915
Coughlins	884	849	816	Andersons	718	838	823

SOUTH PARK.

Becketts	851	858	852	Lakes	868	801	673

SOUTH SIDE INTERCLUB.

Colonial Il.	610	530	564	Englew'd	1,555	468	413

MAHONEYS—THREE MEN.

Nat. Life	513	514	522	Avondales	488	527	509
Pasdeloups	470	464	504	Bilkes	428	451	451

McCORMICK.

Wizard	377	1067	800	White Eag.	800	791	792

SOUTHWEST.

Southwest	926	909	912	Ruehls	871	825	842
Ben Hurs	898	820	858	M. & H.	808	728	740

BIRNS.

Senators	843	827	857	Nectars	795	779	800

TELEPHONE.

Collections	765	786	816	Engineers	628	686	674
Division	883	800	725	Equipment	622	948	740
Maintena'ce	699	814	829	Auditors	690	715	785

TEST FIGHT CASE FALLS DOWN.

Defendants in Britt-McGovern Affair at New York Plead Guilty—Promoter Only Is Fined.

New York, Jan. 16.—The so-called prize fight cases, growing out of the fight between Jimmy Britt and Terry McGovern at Madison Square garden several months ago, came to an abrupt end today, when a guilty plea was entered by all fourteen defendants. They included Henry J. Pollock, the promoter of the fight; the two principals, and several others who were connected with the contest in an official way. Pollock was fined $100, with the alternative of thirty days in the city prison. Sentence was suspended in the case of Britt and McGovern, and all the other defendants were discharged on their own recognizance. The outcome of the case caused considerable surprise, as it was regarded as a test of the anti-boxing law, and a spirited defense was anticipated.

"Sycamore Cyclone" Returns.

Johnny Thompson, the "Sycamore Cyclone," arrived yes

LWAY TIME TABLES.

WESTERN ROADS.

nday. ‡Ex. Saturday. †Ex. Sunday.
†Ex. Monday.

o & North-Western Railway.

212 Clark-st. (Telephone Central 7211) and Station. Information Bureau, Telephone Automatic 6268.

	Arrive.
waukee, Madison	ar7:45 pm
waukee, Sheboygan, Manitowoc	ar11:25 pm
kford and Freeport	† 7:00 pm
Elgin	† 7:00 pm
waukee, Green Bay, Menominee	* 5:40 pm
Paul and Minneapolis, Beloit, sville, Madison	* 9:05 pm
Oconee, Winona and Minnesota	† 9:05 pm
ahfield via Merrillan	† 9:05 pm
kford via Harvard	† 6:30 pm
er Rapids, Des Moines, Council s and Omaha	* 6:45 am
in, Rockford, Freeport	†12:45 pm
waukee, Green Bay, Sheboygan, itowoc, Wausau, Marshfield	ar1:05 pm
ar Rapids and Intermediate	† 1:40 pm
waukee and Madison	ar11:30 am
waukee, Green Bay, Menominee on, Green Lake, Grand Rapids	† 4:00 pm
waukee, Madison	† 9:20 pm
oit, Janesville, Madison	ar8:45 pm
in, Rockford, Freeport	†10:05 am
oit, Janesville via Elgin	†10:45 pm
waukee, Sheboygan, Manitowoc, leton Jct., Ashland	†12:45 pm
kosh, Wausau, Marshfield	* 9:45 am

North Shore Special

waukee and intermediate	† 9:05 am
lson via Milwaukee	‡11:35 am
on City, Fox Lake	† 5:05 pm
thern Iowa and the Dakotas	† 5:05 am
in, Rockford, Freeport	† 5:05 pm

orth-Western Limited

Paul and Minneapolis	* 9:00 am
kford via Harvard	†10:00 am

a Colorado Special

ver, Salt Lake, Omaha, Des nes, Sioux City, Roseland	* 9:00 pm
waukee, Green Bay, Marquette, Copper Country	* 7:30 am
lt Ste. Marie (Through Sleeper)	† 7:30 am

e Overland Limited

aha, Sioux City, Ogden, Salt e, San Francisco, Los Angeles, land	* 9:00 am
Oconee, Winona, Minnesota and nota	† 9:00 am
esville, Superior and Duluth	* 7:00 am
ison, St. Paul and Minneapolis	* 7:00 am

Los Angeles Limited

aha, Salt Lake, Los Angeles	‡11:05 am
Rapids and Des Moines	† 7:00 am
waukee, Green Bay, Kenosha	* 7:30 am
aha, Sioux City, Black Hills, ver, Salt Lake, San Francisco, Angeles, Portland	* 1:30 pm

TOPEKA & SANTA FE RY.—CITY Adams-st. Phone Central 2067; Dear- Polk and Dearborn-sts. Phone Har-

	Leave.	Arrive.
esburg, Ft. Mad'n't	7:58 am	*5:02 pm
A FAST MAIL	* 9:00 am	*3:47 pm
Texas Flyer	* 9:00 am	*3:47 pm
Mail	* 9:00 am	*7:50 am
Pekin Express	† 1:00 pm	†4:00 pm
Colorado, Texas	* 6:00 pm	*7:15 am
& Mexico Exp.	*10:00 pm	*7:55 am
San Fran. Exp.	*10:00 pm	*3:47 pm
A LIMITED, Kan. City, Los Angeles, San Francisco	* 8:00 pm	*2:15 pm

EASTERN ROADS.

RUNK RY. SYSTEM—DEARBORN Phone Har. 755. City ticket office, cor. Jackson-blvd. Phone Har. 1767.

	Leave.	Arrive.
nd Philadelphia	*11:05 am	*7:42 am
Falls, the Grand	3:02 pm	*2:00 pm
n Valley route	*10:30 pm	*5:10 pm
atreal, Portland	* 3:02 pm	*7:42 am
Falls, Buffalo	*10:30 pm	*2:42 pm
t. Clemens	*11:05 am	*5:10 pm
	*10:30 pm	*9:10 pm
Bay City	*11:05 am	*7:42 am
	*10:30 pm	*9:10 pm
gan stations	† 8:52 am	†7:00 pm
ries and Harvey	*12:02 pm	*3:18 pm
raiso	* 4:02 pm	*9:30 am

UTE—
s, 182 Clark-st. Phone Central 5487.
orn Station. Phone Harrison 765.
ntope at 47th and 63d-sts. Ar. Chi.

dianapolis & Cincinnati	*12:00 n'n
fayette & Louisville	* 5:55 pm
nch Lick & W. B. Spgs.	* 6:55 pm
dianapolis, Cincin., Dayton	† 6:55 pm
dianapolis, Cincin., Dayton	† 8:40 pm
fft, P. Lick, & W. B. Spgs.	* 9:56 pm
fayette Accommodation	*10:25 am
fayette & Louisville	* 7:10 am
dianapolis, Cincin., Dayton	* 7:40 am
nch Lick & W. B. Spgs.	* 7:10 am

REAT WESTERN RY. — MAPLE Grand Central station, 5th-av. and Office, 108 Adams-st. Phone Central

	Leave.	Arrive.
ron, Sycamore	7:00 am	†7:00 pm
aha, Kansas City	8:45 am	10:00 pm
nore	3:00 pm	10:40 am
ique	6:00 pm	8:15 am
Des Moines	6:00 pm	8:15 am
neapolis, Dubuque	6:30 pm	8:45 am
aha, Kansas City	11:30 pm	1:40 pm

ATE—NEW YORK, CHICAGO & ST. —La Salle Station, Van Buren and La t office, 107 Adams-st, and Auditorium

	Leave.	Arrive.
ne Central 2057		
d Boston Express	10:35 am	6:15 pm
press	3:30 pm	4:50 pm
d Boston Express	9:15 pm	7:40 am

LINGTON ROUTE.
ago, Burlington & incy Railway Co.
senger Station, Telephone Main 577, Canal s. City Ticket Office, Telephone Central t st.

	Arrive.
mber One Limited—for Colo- do, Utah and California	* 8:45 pm
rland Express—for Denver, t Lake City, San Francisco d Los Angeles	* 6:35 am
nesota Day Limited — for Paul and Minneapolis	* 9:35 pm
ia Cities Limited—for St. Paul d Minneapolis	* 9:00 am
ia Cities Express—for St. Paul d Minneapolis	*11:35 am
Limited — for Kansas City, Joseph and Leavenworth	* 8:00 am
issouri River Express — for nnell Bluffs, Omaha, Lincoln Nebraska points	* 9:00 am
a-Nebraska Express—for Bur- gton, Council Bluffs, Omaha, coln, Cody (†), Worland (†),	* 6:35 am
lings, Butte, Helena, Spokane, attle, Tacoma and Portland	* 6:45 pm
e Northwest Express—for Lin- n, Billings, Helena, Spokane, attle, Seattle and Portland	* 6:55 am
ack Hills Express	* 6:55 pm
inois-Iowa Limited—for Gales- g, Monmouth, Burlington, Ft. dison, Keokuk, Mt. Pleasant, tumwa, Charlton and Creston	* 9:45 pm
Express — for Burlington, Madison, Keokuk, Oskaloosa, s Moines, Ottumwa, Creston, uncil Bluffs and Iowa points	* 6:30 am
inois-Missouri Express—for ester, St. Joseph, Kansas City, chison and Leavenworth	* 6:00 am
r Limited—for Rochelle, Ore- n, Savanna, Galena, Dubuque, Crosse and Winona	* 9:35 pm
rthern Limited—for Rochelle, gon, Savanna, Galena, Du- que, La Crosse and Winona	* 9:40 am
rthern Express—for Rochelle, gon, Savanna, Galena, Du- que, La Crosse and Winona	*11:15 am
s Local—for Burlington, Ft. dison, Keokuk, Mt. Pleas- t (†), Ottumwa (†)	* 6:30 am
inois Local — for Mendota, da, Galesburg, Burlington, inor, Yates City (†), Canton (†), rmont (†), Moline (†), Daven- rt (†), Rock Island (†), Clinton (†)	* 2:20 pm
inois Local — for Mendota, lesburg, Ottawa, Streator	† 6:10 pm
rthern Illinois Local — for chelle, Oregon, Forreston, ckford	† 2:20 pm
inois Local — for Ottawa, reator, Rochelle, Rockford, erling	†10:35 am
ndota Local	† 9:30 am

OIS CENTRAL R. R.
h trains from Central station, 12th-st. w. City ticket office, 99 Adams-st. al 6270.

	Arrive.
huan Special, Memphis, New Orleans, Havana	* 9:30 pm
Limited, Memphis, New Or- leans, Hot Springs, Ark	*11:30 am
aylight Special	* 7:45 pm
iamond Special	* 7:27 am
airo Local	† 5:20 pm
outhern Fast Mail	
vansville (Sat. at 9:05 pm)	
vansville-Nashville Ltd	* 9:30 am
hampaign, Decatur, Pana	* 1:20 pm
loomington & Chatsworth	† 9:50 pm
loomington & Chatsworth	*11:30 am
airo [Evansville Sat. only]	* 6:30 am
ankakee and Mattoon	
inneapolis-St. Paul Ltd	* 9:30 am
maha-Council Bluffs Ltd	* 7:30 am
ubuque, S. City, S. Falls	* 7:30 am
ubuque & Ft. Dodge Ex	* 6:06 pm
ast Mail, Dubuque & West	* 9:40 pm
inneapolis and St. Paul	
ockford Passenger	*10:05 am
ockford, Freep't, Dubuque	†12:26 pm

AND ALTON RAILROAD—
"THE ONLY WAY."
office, Rector Bldg., cor. Clark and Phone Harrison 4471. Union Passen- Canal-st., between Adams and Mad- ne Main 2125.

	Arrive.
St. Louis-Springfield trains	Ar. Chgo.
rairie State Express	* 8:02 pm
e Alton Limited	* 5:04 pm
pringfield Express	* 1:30 pm
alace Express	* 7:15 am
idnight Special	* 8:00 am
Streator-Peoria trains.	
eoria Limited	† 6:04 pm
eoria Hummer	† 1:30 pm
eoria, Midnight Special	* 7:15 am
sonville-Kansas City trains.	
ansas City Express	* 1:30 pm
ansas City Hummer	* 7:45 am

BRIBE QUIZ HITS M. O. ALDERMEN.

New Yorkers Put on Rack by Jerome Following Vote on Recorder.

CONVERT TO SOCIALISM.

Robert Hunter, Brother-in-Law of J. G. Phelps Stokes, Joins in Crusade.

NEW YORK BUREAU CHICAGO TRIBUNE.
New York, Jan. 16.

M. O. Aldermen on Rack in Bribery Inquiry.

Eight of the eleven municipal ownership aldermen who voted for former Judge Rufus B. Cowing for recorder a few hours before $6,000 in marked money was paid to Ald. William S. Clifford, who is accused of having promised to deliver the votes at 1900 a vote, were examined before the grand jury today in an effort to find out who got them to vote for Judge Cowing, a republican, for whom they never voted before.

District Attorney Jerome conducted the examination, which he said was with satisfactory results. It is understood the alderman made many contradictory statements. Earlier in the day Ald. Henry Clay Peters of Brooklyn, recognized as the boss of the M. O. L. contingent, said the M. O. L. men at a caucus a week ago had agreed on the name of Judge Cowing, but that statement didn't jibe with the statements which had been made by at least one of his outfit.

When the day's proceedings were over Mr. Jerome said he believed at least two aldermen, and possibly four, knew about the deal. He hinted two of the ten aldermen under subpoena today showed signs of weakening and a desire to tell all they knew. Ald. Peters was not one of those examined, but he will be questioned tomorrow morning.

Ald. Clifford, who had been locked up in the west side court prison all night, was hailed out this afternoon by friends of Little Tim Sullivan at the request of Little Tim. Friends of Little Tim said that before Clifford was bailed out Little Tim was promised if he came to Clifford's aid the M. O. L. aldermen would vote for Justice McAvoy of Special Sessions, the Tammany candidate for recorder, at the next meeting of the board. This didn't fit with the statement made by Ald. Peters, acting as spokesman for the troubled lawmakers, who said the M. O. L. men would now go back to their first love, former Judge Palmieri.

Robert Hunter Becomes Socialist.

Robert Hunter, who, among his other achievements, married Miss Caroline M. Phelps Stokes, sister of J. G. Phelps Stokes, has become a socialist. He is at present in Europe and has written to a friend in this city announcing his conversion to socialism and his decision to join the socialist party in this country. He says he thought of doing it eight years ago.

Now, says Mr. Hunter, who in 1902 and 1903 was a head worker in a university settlement, it gives him great pleasure to join the struggle "against dominance over men and things of the small, self-centered class. Every day I see that so long as the capitalist class exists poverty, wage slavery, and all the miseries which well intentioned men desire to relieve or ameliorate must continue among us. It, therefore, is with a feeling of intense pleasure that I now come to place myself in direct opposition to the most fundamental cause of our social distresses—namely: capitalism itself."

Court Threatens Reader's Counsel.

"If you don't stop talking I shall make use of the power vested in this court and adjudge you guilty of contempt," was the ultimatum delivered today by Judge Platt in the United States Circuit court to Alexander S. Bacon after Col. Bacon, as counsel for Athole B. Reader, had attempted to get the court to entertain a motion for a new trial in the suit Reader brought to recover commissions from James B. Haggin on the sale of the Cerro de Pasco group of mines in Peru.

Judge Platt had said at least three times the court had nothing to say on the application for a new trial. Mrs. Eleanor Rawls Reader and her husband, who were in court during the discussion, departed declaring they would still "get their rights."

The first disappointment of the day to the Readers came when the spouse of the "woman diplomat" was called to plead before Judge Chatfield to the indictment for perjury which was returned against him last week. Col. Bacon entered a plea of not guilty. On Monday a date for the trial will be fixed. Bail was increased from $1,500 to $2,500. Mrs. Reader signed the bond.

"I'd give my head if necessary, wouldn't I, darling?" she said as she cast an adoring glance at her adoring husband.

Morgan Reported Ill; Bears Bald Stocks.

Rumors that J. P. Morgan is dangerously ill and that the directors of at least two Morgan railroads—the Erie and the Southern Railway—meant to pass the dividends on their preferred stock, were spread broadcast in the financial district today by the bears, and even were cabled to London, where they served to upset the market for American securities on the London curb. Here the rumors contributed to weakness of the stock market.

The heaviest losses occurred in Southern Railway common, the stock of which broke over three points, closing with a net loss of 2¾, while the preferred ended 5¼ points lower than it closed on Tuesday. About 1,000 shares of Southern Railway were traded in. Erie common lost two points and the preferred one point.

So far as the report of Mr. Morgan's illness is concerned, members of his firm denied it emphatically. He attended the meeting of directors at the Grand Central station and was said to be looking well.

Jumps to Death in Sight of Crowd.

Adolph Pallock, a Bohemian, 50 years old, buried himself to death from the roof of a five story building in Avenue A today in the sight of a crowd of several hundred persons which had been attracted by his peculiar actions on the roof. Several times he was seen to approach the edge of the roof and look over into the street and then fall on his knees in an attitude of prayer. Finally Pallock rose and, placing his hands over his eyes, sprang out into space. His body was crushed almost to a pulp when it fell into the stone paved street at the feet of the horrified spectators. Pallock had been in poor health.

Dismisses Suit Against Ship Company.

The suit brought by Thompson & Co., South African importers, against the Union Castle Steamship company and several other firms, charging that they acted in violation of the anti-trust law in monopolising the South African trade, was dismissed today by Judge Hough in the United States court. Judge Hough ruled that the contract on which the complaint had been made had been made in London and did not obtain in this jurisdiction on that account.

HOLD CLUB OVER REPORTERS?

New York State Senator Assails Amendment to Rules for Revocation of Official Designation.

Albany, N. Y., Jan. 16.—The senate today adopted an amendment to the senate rules empowering the clerk to revoke the official designation of any legislative reporter. Senator Page urgently opposed it, saying that he could see no purpose of it "unless to hold the rule as a club over reporters whose accounts of the sessions of the senate fail to meet the approval of certain members."

SHIP SUBSIDY HAS MANY RICH PLUMS

(Continued from first page.)

for some time, and presumably at a profit or they would have abandoned them.

There is now running from San Francisco to New Zealand and Australia a steamship line which manages to get off about every three weeks. This is controlled by Mr. Spreckels, Pacific coast sugar magnate. This line already goes by way of the Hawaiian and Samoan islands and so one is prepared to find that paragraph 7 of the mail subsidy scheme provides that a line of this description running "via Hawaii" shall be paid $200,000 a year for a service starting every three weeks.

But this is not all, even. The Spreckels line now enjoys a subsidy of approximately $260,000. The new subsidy bill is kind enough to say that the old subsidy shall not be interfered with, but that the $200,000 annually shall be in addition thereto, so that the Spreckels line will receive from the treasury every year, if the subsidy bill is passed, $460,000 for carrying the United States mail not only "via Hawaii," as Mr. Harriman does, but also a great burden of American correspondence to our native friends in Samoa, Auckland, New Zealand, and Australia.

May Hog Southern Subsidy, Too.

This does not wind up the Pacific ocean. There is a provision for a subsidy of $800,000 a year for a monthly service from "a port or ports of the Pacific coast of the United States" to Panama, Peru, and Chile. Summing up these Pacific subsidies and omitting that now paid to the Spreckels steamship line, it will be seen that the bill reported to the house yesterday proposes to pay an annual bonus of $2,000,000 a year to Pacific ocean steamship lines, and practically every dollar of it will go to Hill, Harriman, and Spreckels, because the line to South America will almost certainly be controlled by them.

On the other hand, lines to the east coast of South America on the Atlantic ocean are also parallel for a great deal more than half of the distance. They are to eat up $1,400,000 a year, whereas practically the same results could be accomplished by subsidising a line to Rio de Janeiro, with an ordinary extension to Buenos Ayres.

In addition the gulf of Mexico is supplied with a little baby subsidy to the amount of $150,000 annually. It provides for a steamship line to Colon from some port on the gulf of Mexico. There is already an American line running to Colon, but the subsidy is expected to build up another one from a gulf port.

Naval Reserve Section Emasculated.

In the new bill there still remains a fragment of a section creating a naval reserve, which was one of the fairly good things about the original subsidy bill. It is retained in such a way, however, as to make it manifest that it has been used to secure votes.

There is absolutely no connection between this naval reserve and the mail subsidies of the main part of the bill. The lines subsidized are not required to carry a single man of the naval reserve. Except as may be required by the old law of 1891, they cannot be taken for the service of the United States, nor is there any requirement that any proportion of their officers and men shall be American citizens.

The bonus from the United States treasury, so far as the bill now before congress is concerned, is a bonus pure and simple, without any "ifs" or "ans" or "buts." There is no limitation as to tonnage nor as to the means of locomotion. The ships may be propelled by steam, or by hot air, or by the winds of heaven, and they may be manned by American citizens or Malays or gorillas, but, as long as they leave once a month, they get their money.

SUBMITS BAILEY EVIDENCE TO LONE STAR LEGISLATURE.

Attorney General of Texas Gives Documents Relating to Oil Charges to House—More Sparring by Members.

Austin, Tex., Jan. 16.—[Special.]—The Texas house now has in its possession a copy of all the documentary evidence tending to implicate Senator Bailey in the readmission of the Waters-Pierce Oil company to do business in this state in violation of the anti-trust law. This evidence was submitted to the house this afternoon by Attorney General Davidson, who said the original copies were in his office. The documents comprise telegrams, letters, and vouchers showing that Senator Bailey was in touch with Mr. Pierce of the Waters-Pierce Oil company and the attorneys of the company in a money way.

As soon as these documents were presented to the house the Bailey faction attempted to get a resolution adopted providing that Senator Bailey should look at the original along with the house members, but this was voted down. With the copies in the possession of the speaker the house renewed the consideration of the resolution as to whether they should investigate Senator Bailey.

In the senate the special committee of seven is investigating as to whether a Bailey inquiry is needed.

SENATORIAL ELECTION RESULTS.

DENVER, COLO.—Simon Guggenheim was declared elected United States senator by the joint session of the legislature. He announced his resignation from an official capacity with all his smelting and mining interests.

HELENA, MONT.—Congressman Joseph M. Dixon of Missoula was formally elected by the legislature to succeed Senator W. A. Clark.

AUGUSTA, ME.—William P. Frye's reelection to the United States senate was ratified by the joint session of the legislature.

BOSTON, MASS.—W. Murray Crane was elected formally by the state legislature to succeed himself as United States senator.

LINCOLN, NEB.—Norris Brown of Kearney, former state attorney general, was declared elected as United States senator.

LANSING, MICH.—Congressman William Alden Smith was formally elected United States senator to succeed R. A. Alger.

CONCORD, N. H.—United States Senator Henry E. Burnham was reelected by the legislature for six years.

MEMBER OF LEGISLATURE DIES

Typhoid Pneumonia Ends the Life of Daniel Buettner at His Residence After Three Days of Illness.

Daniel Buettner, 45 years old, who was a member of the forty-fourth and forty-fifth general assemblies, died of typhoid pneumonia yesterday at his residence, 2509 Archer avenue. He returned from Springfield Sunday evening and complained of a severe cold. Physicians attended him and said his condition was critical. With him at the time of his death were his wife, Margaret, three daughters, and a son.

Mr. Buettner was born and educated in Chicago. He attended the Holden school, from which he was graduated. He was appointed clerk in the county clerk's office and remained there for several years.

At the time of his election to the legislature he was a deputy sheriff. Mr. Buettner was a republican but had many friends in all parties. Arrangements for the funeral have not been completed.

OBITUARY.

RALPH I. GATES, treasurer of the Chicago Portland Cement company, died yesterday at his residence, 4437 Ellis avenue, after several weeks of illness. He was born in Chicago, Jan. 31, 1842, and was the son of the late Philetus W. Gates, one of the first manufacturers in what was then called the far west. For many years he was treasurer of the Eagle Works Manufacturing company, which, in 1871, was succeeded by the Gates Iron works and Fraser & Chalmers. In 1887 he became secretary and treasurer of the Anglo-American Portland Cement company, which a few years later was merged in the Chicago Portland Cement company. The funeral will be held at the family residence tomorrow afternoon at 1 o'clock.

DEMOCRAT POINTS ROOSEVELT'S PERIL

Senator Carmack Sees Plot to "Unhorse" President in Republican Attacks.

FORAKER AND KIND FOES.

Criticism of Executive in the Brownsville Affair Reveals Party Treachery.

Washington, D. C., Jan. 16.—The Brownsville affray was again the sole topic of discussion in the senate today. A speech by Senator Carmack of Tennessee was the feature of the debate.

Mr. Carmack warmly defended the action of the president in discharging the negro troops, and laughed at the "oratorical ferocity" of Senator Foraker, whose charge if proved "would place the president on an eminence of infamy from which no man can take him down."

From that point the democratic senator's speech developed into a remarkable arraignment of republican senators who have criticised Mr. Roosevelt, declaring their attitude an attempt "to unhorse" the president, and so rid the republican party of the dreaded "Roosevelt ian incubus."

Sees Deep Plot in Attacks.

"It seems to me," he said, "that there is something else behind these uncalled for attacks upon the president than a passion for justice and for law. Whence comes this new found zeal for the law and constitution this jealousy of executive encroachment upon the powers of congress, and the rights of citizens? This particular act of the president is simply the occasion, but it is not the cause, of this violent and concerted attack upon the administration."

He went on to say that notwithstanding "the president has done enough in all conscience to alarm every real friend of the constitution and of the republic, through it all he has had the united and enthusiastic support of all the senators upon the republican side of the chamber, and not until now has his course been called into question."

After outlining some of the, to him, objectionable executive acts, Mr. Carmack proceeded:

"It is by the best and most honorable acts of his administration that the president has aroused so deadly an antagonism within his own party. He might have continued to trample upon the law to the end of time, he might have multiplied his infidelities to the constitution until they became as numberless as the stars of heaven or the sands of the sea and there would have been no voice of protest if he had not otherwise offended.

No Loyalty in His Party?

"The president has made the mistake of compelling his party to violate all its traditions, to break with its old time friends, to turn its guns upon its allies of a hundred battles; he has brought the great railways and trusts and corporations of the country to know that there are such things as law and government in the land. Helpless under the compelling force of the public opinion he arrayed behind him his party leaders have yielded a snarling and reluctant half way obedience to his will, biding time and opportunity to strike, just as 'a dog that is compelled to fight will snatch at the master that doth tarre him on.'"

Declaring this to be "the beginning of the fight to break the power of the only leader of the republican party who ever arrayed it against the enemies of the people," he said:

"It is an effort to put the party back into its old position, to renew its old alliances, make peace with its old time friends, and renew its covenant with the plunderers and oppressors of the American people." And he declared it would succeed.

"All the resources of the gentleman in the White house cannot stay the inevitable. He has attempted the impossible task of re-creating the republican party. You may whitewash the Ethiopian and unspot the leopard, but you cannot make the one a Caucasian or the other a lamb. There is a force as persistent and compelling as the law of gravitation that will pull the republican party back to the position from which by main strength and awkwardness the president has lifted it up."

Invites Roosevelt to Democrats.

He told the republican senators that they must make choice of the alternative "either to renominate President Roosevelt or give us back our platform." He declared that in their hearts they were longing for the time to come when they could cast off "this Roosevelt ian incubus."

He declared that the sentiment which the president had helped to arouse against plutocracy will bring millions of votes to the ranks of the democratic party and said that "if President Roosevelt himself chooses to come he will find there ample opportunity to exercise an influence for the welfare of the people and also learn some respect for the law and the constitution."

Senators Stone, Money, and Knox followed Mr. Carmack, each upholding the authority of the president to take the action he did and favoring an investigation of the facts connected with the Brownsville affray.

Senator Foraker then took the floor to make what he hoped would be the concluding speech on the subject. Mr. Foraker at once offered a substitute for all his previous resolutions, as follows:

Resolved, That the committee on military affairs is hereby authorized and directed by subcommittee or otherwise to take and have printed the testimony for the purpose of ascertaining all the facts with reference to or connected with the affray at Brownsville, Tex., on the night of Aug. 13, 1906. Said committee is authorized to send for persons and papers, to administer oaths, to sit during the sessions of the senate, and, if deemed advisable, at Brownsville or elsewhere, the expenses of the investigation to be paid out of the contingent fund of the senate.

End of Discussion in Sight.

After his long service Mr. Foraker said he did not like the hints which had been thrown out that his motives were other than to promote the public good. This resolution, he said, was not capable of being interpreted by anybody as limiting, restricting, or curtailing in any manner the power it conferred on the committee to make a thorough investigation of all the facts connected with the affray. He then yielded to the suggestion of Senator Spooner that he proceed tomorrow, and the senate adjourned.

ROOSEVELT TALKS TO TRADERS

President Makes Urgent Plea for Larger Navy in Speech at Commerce Convention Banquet.

Washington, D. C., Jan. 16.—President Roosevelt tonight addressed the delegates to the national convention for the extension of the foreign commerce of the United States. Other speakers at the banquet were Speaker Joseph G. Cannon, Elihu Root, secretary of state; Gov. Claude A. Swanson of Virginia, and Gov. Edwin Warfield of Maryland.

The president's speech was devoted to a discussion of this government's policy "in putting San Domingo on her feet," reform in the consular service, and extension of the nation's trade into South and Central America and the orient. He made an urgent plea for a larger navy and for the American merchant marine. In the course of his speech the president said he intended, during his administration, to always keep "the 'ready door' of exit for unfit public servants in both the military and civil service."

Speaker Cannon declared that the house is making an honest effort to pass at this session a merchant marine bill that will be satisfactory to all concerned. "While we are not going to give all you ask for," he said, "it is better that you accept a half loaf than no bread at all." He suggested that the convention's recommendation for the "maximum and minimum tariff" was "only a journey of one day toward free trade and for one I am opposed to it." A minimum tariff that would protect every industry and every American laborer was the only compromise that he would accept.

PILL FOR STANDPATTERS.

TEXAS ORATOR SHATTERS POLICY WITH A SINGLE SENTENCE.

Representative Sheppard Enthralls House with Flight of Oratory That Recalls Olden Days of Speechmaking—Pictures Republican Party as Weird and Wonderful Beast, Mewing Out "Stand Pat, Stand Pat"—Prophesies Victory for W. J. Bryan

Washington, D. C., Jan. 16.—Representative Morris Sheppard of Texas doesn't like the "standpat" principle of the republican party. He voiced his views in a speech today that attracted the attention of the house for this reason:

"Swollen with the spoils of office, corpulent with the wine of power, distended with the dropsy of corruption, the republican party drags its huge, inflated body across the halls of state helpless among the trophies of the past, before the problems of the present, and the retributions of the future, while its coward lips wail out, 'stand pat,' 'stand pat,' 'stand pat,' although the pillage of the people never ceases; 'stand pat,' although the wealth of the republic is by a ruthless tariff law transferred from the millions who support to the masters who exploit it; 'stand pat,' although the republican party refuses to lighten the tariff taxes which it first composed as a temporary burden in the years of war to double and redouble as a permanent tyranny in the years of peace; 'stand pat,' although the tariff law itself provides for a reduction of its charges; 'stand pat,' although the enormous rates incite the antagonism of the world and imperil our foreign trades; 'stand pat,' although McKinley pleaded from the doorstep of the grave for lower tariffs; 'stand pat,' although patriotic republicans of Massachusetts, Iowa, and all the country unite in the general prayer for less oppressive schedules; 'stand pat,' although our loftiest people, the very soul of the republic, the principle in the name of which our country was consecrated in the blood and tears of patriots, has been abandoned in republican policies abroad; 'stand pat,' although the currency situation is black with impendent danger; 'stand pat,' although the expenditures of the public moneys have become a riotous dissipation, a wanton waste."

When he recovered his breath Mr. Sheppard had this to say about President Roosevelt and simplified spelling:

"Since the president has begun to reform the dictionary the American people are preparing to go him one better and, to give him an instance of simplified spelling he may not appreciate, they are going to spell president B-R-Y-A-N."

VISITING REAL ESTATE MEN HERE TO ATTEND A BANQUET.

Interesting Questions to Be Discussed at Annual Feast of the Chicago Board at Auditorium Hotel.

The annual banquet of the Chicago real estate board, which will be held at the Auditorium, will have fifty or more members of the real estate exchanges of St. Louis, Kansas City, Milwaukee, and Duluth as guests.

The visitors will be met by a reception committee of the board and taken to see things of interest in the heart of the city, and at noon will be entertained at luncheon at the South Shore club. After luncheon they will return by way of the south parks and boulevards in time to be ready for the formal reception at 5:30 o'clock in the hall of the Fine Arts building before the dinner. The program for the banquet speeches follows:

Welcome to Chicago, Mayor Dunne.

Words of greeting, president of the Chicago real estate board; responded to by the presidents of the real estate exchanges of St. Louis, Milwaukee, Duluth, and Kansas City.

Address as the incoming president, Edward S. Judd.

"The City and Private Business," ex-Mayor Cyrus P. Walbridge of St. Louis, head of the drug house of Merrell & Co. and former president of the St. Louis Business Men's league.

"The City and Its Relation to the Nation," the Rev. John Archibald Morison, Ph. D., pastor of First Presbyterian church.

"The City and Public Service Corporations," Mayor Henry M. Beardsley of Kansas City, Mo., who, before his election as mayor last spring, was president of the upper house of the Kansas City city council for a number of years.

"Adherence to Established Political Principles," John Bell Keeble, general counsel of the Louisville and Nashville railroad at Nashville, Tenn.

The whole day's program promises to be one of unusual interest to the real estate men and their friends.

The arrangements for the banquet have been looked after by Edwin F. Getchell, Edward A. Halsey, and Walter Mills, the committee, and the visiting guests will be cared for by the reception committee headed by W. W. Baird.

Hungarians to Have Exhibition.

An exhibition of Hungarian flax spinning, in which nearly 100 men and women will take part, will be a feature of an entertainment which the Hungarian Farmers' society will give Sunday afternoon and evening at Park Casino, West Division street and North California avenue. The hall will be decorated as a Hungarian village, and music will be furnished by a Hungarian orchestra.

The Value of Charcoal.

Few People Know How Useful It Is in Preserving Health and Beauty.

Costs Nothing To Try.

Nearly everybody knows that charcoal is the safest and most efficient disinfectant and purifier in nature, but few realize its value when taken into the human system for the same cleansing purpose.

Charcoal is a remedy that the more you take of it the better; it is not a drug at all, but simply absorbs the gases and impurities always present in the stomach and intestines and carries them out of the system.

Charcoal sweetens the breath after smoking, drinking, or after eating onions and other odorous vegetables.

Charcoal effectually clears and improves the complexion, it whitens the teeth and further acts as a natural and eminently safe cathartic.

It absorbs the injurious gases which collect in the stomach and bowels; it disinfects the mouth and throat from the poison of catarrh.

All druggists sell charcoal in one form or another, but probably the best charcoal and the most for the money is in Stuart's Charcoal Lozenges; they are composed of the finest powdered Willow charcoal, and other harmless antiseptics in tablet form, or rather in the form of large, pleasant tasting lozenges, the charcoal being mixed with honey.

The daily use of these lozenges will soon tell in a much improved condition of the general health, better complexion, sweeter breath, and purer blood, and the beauty of it is, that no possible harm can result from their continued use, but, on the contrary, great benefit.

A Buffalo physician, in speaking of the benefits of charcoal, says: "I advise Stuart's Charcoal Lozenges to all patients suffering from gas in stomach and bowels, and to clear the complexion and purify the breath, mouth, and throat; I also believe the liver is greatly benefited by the daily use of them; they cost but twenty-five cents a box at drug stores, and although in some sense a patent preparation, yet I believe I get more and better charcoal in Stuart's Charcoal Lozenges than in any of the ordinary charcoal tablets."

Send your name and address today for a free trial package and see for yourself. F. A. Stuart Co., 66 Stuart Bldg., Marshall, Mich.

A BEAUTIFUL WOMAN
is often distressed by Gray or Faded Bleached Hair.
Imperial Hair Regenerator
will remedy this. Any shade from Black to the lightest Ash Blonde produced. Colors are durable. Easily applied. Absolutely harmless. Sample of hair colored free. Correspondence confidential.
IMPERIAL CHEMICAL MFG. CO., 125 W. 125th, New York.
Sold and applied by E. BURNHAM, 70 State St.
Sold by WM. B. STREHL CO., 24 Monroe St.

Every club comfort on the luxurious

Buffet-smoking car. Barber and market reports

California Limited

Exclusively first-class

The only train to Southern California, via any line, which does not carry second-class sleepers and second-class passengers. Investigate before buying ticket.

Carries Compartment Pullman, especially for ladies.
also Observation Pullman with library.
Drawing-room Pullmans with electric reading lights in berths.
Dining-car with meal service by Fred Harvey.
Extra Pullman for Grand Canyon of Arizona.

Our three other daily California trains carry tourist sleepers and chair cars in addition to Pullman equipment. All are protected by block signals and run over dustless tracks.

"Santa Fe All the Way," Chicago and Kansas City to Los Angeles, San Diego and San Francisco.

Ask for Limited booklet or Tourist booklet.
G. T. Gunsip, Gen. Agt., A. T. & S. F. Ry., 205 Adams St., Chicago.
Phone, Central 2057.

Santa Fe

Old Underoof Rye

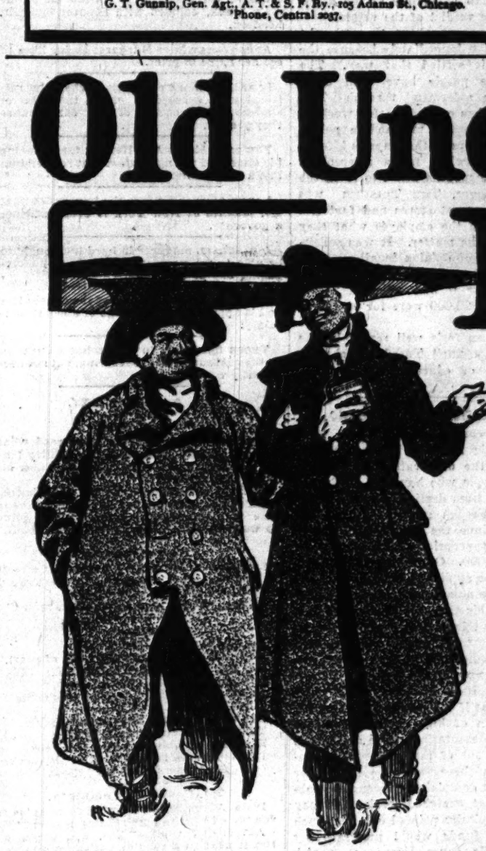

has all the desirable qualifications of an ideal stimulant.

CHAS. DENNEHY & CO. CHICAGO.

PHENIX

INSURANCE CO. OF BROOKLYN

Cash Capital, Dec. 31, 1906	$1,500,000.00
Assets	9,541,321.40
Unearned Premiums	5,290,103.10
All other Liabilities	1,084,394.43
NET SURPLUS	1,666,823.87

Surplus to Policy Holders - - $3,166,823.27

ALL SAN FRANCISCO LOSSES PAID

GEO. P. SHELDON, Pres't. GEO. INGRAHAM, Vice Pres't. CHAS. P. KOSTER, Sec'y.

J. H. LENEHAN, Gen'l Agent, C. R. STREET, Ass't Gen'l Agent. CHICAGO.

TRIBUNE ADS BRING BEST RESULTS.

The Tribune.

THE TRIBUNE CO., PUBLISHERS.

FOUNDED JUNE 10, 1847.

ENTERED AT CHICAGO (ILL.) POSTOFFICE AS SECOND CLASS MAIL MATTER.

TERMS OF SUBSCRIPTION.

BY MAIL IN ADVANCE.

Postage paid in the United States (outside of Chicago city limits) and in Canada and Mexico.

Daily, without Sunday, one year	$4.00
Daily, without Sunday, six months	2.00
Daily, without Sunday, three months	1.25
Daily, without Sunday, two months	1.00
Daily, without Sunday, one month	.50
Daily, with Sunday, one year	6.50
Daily, with Sunday, six months	3.25
Daily, with Sunday, three months	2.00
Sunday issue, one year	2.50
Daily, with Sunday, one month	.75
Sunday issue, one month	.25

Give postoffice address in full, including county and state.

Remit by express, money order, draft, or in registered letter, at our risk, to Tribune company, publisher.

CHICAGO—TRIBUNE BUILDING.
NEW YORK—FLATIRON BUILDING.
WASHINGTON—40 WYATT BUILDING.

Persons wishing to take "The Tribune" by carrier may order it by postal card or telephone—Central 100. When delivery is irregular make complaint.

DOMESTIC POSTAGE—Twelve or 14 pages, 1 cent; 16 to 24 pages, 2 cents; 28 to 40 pages, 3 cents; 44 to 56 pages, 4 cents; 58 to 70 pages, 5 cents; 72 to 84 pages, 6 cents.

FOREIGN POSTAGE—Twelve or 14 pages, 2 cents; 16 pages, 3 cents; 24 pages, 4 cents; 32 pages, 5 cents; 40 pages, 6 cents; 44 to 48 pages, 7 cents; 48 to 56 pages, 8 cents; 60 to 68 pages, 9 cents; 70 to 78 pages, 10 cents; 80 to 88 pages, 11 cents.

Note—The laws of the postoffice department are strict, and newspapers insufficiently prepaid cannot be forwarded.

LARGEST 2 CENT CIRCULATION IN THE WORLD.

THURSDAY, JANUARY 17, 1907.

SOCIETY MEETINGS.

APOLLO LODGE NO. 642, A. F. & A. M., 3120 Forest-av.—Will have no communication tonight. The notice in Sunday edition was an error.
JAMES P. DAVIS, Master.
CLYDE CADWELL, Secty.

TILLMAN CALLED TO ACCOUNT.

There will be general approval of Senator Spooner's severe criticism of Tillman. The latter has bid for notoriety in the senate and by his talks at so much a night in various parts of the country. He has placed no restraint upon his words, but has freely attacked everybody and everything as fancy has dictated. He has deserved a sharp rebuke and he has had it in the proper place. It was eminently fitting that the criticism should come from a fellow senator and in the senate chamber. The criticism goes into the Congressional Record and it will preserve the expression of what must be the views of a large majority of the members.

Senator Spooner is not an impulsive man, given to hasty speech. He is a conservative and thoughtful man, dispassionate and liberal. Words of reproof or rebuke falling from his lips have weight and force. What he said hurt Senator Tillman more than the violently worded criticisms which have been fired at him. The senator from Wisconsin spoke as a judge sentencing a criminal.

The criticism of a president as a lawbreaker by a senator who shouts from a public platform, "To hell with the law," is not in good taste. "Any man who encourages lynching, murder, and lawlessness," said Senator Spooner, "will have much to answer for, and the higher his position and the mightier his influence the more will he have to answer for. No man can come here with good grace to impeach the president for his dismissal of men because they were not identified as criminals who comes to that accusation from a lynching bee or who justifies one." The words have the right ring. A United States senator ought to stand up for the majesty of the law. There will be a hearty echo of the sentiment that if there is one man who ought not to justify and support lawbreaking it is the man who sits in the senate chamber as a maker of laws.

No tirade of the South Carolinian which may follow Senator Spooner's denunciation of his language will break the force of the criticism. The senator from Wisconsin has made his point well. There can be no answer except by personal abuse. That will only emphasize the timeliness and the thoroughness of the service Senator Spooner has rendered in his censure of the virulent southerner.

POSTAL SUBSIDIES.

As the result of considerable subterranean work the ship subsidy bill has got out of committee and into the house of representatives. It differs widely now from the bill which passed the senate. That was a tonnage subsidy measure. Its professed object was to promote the carriage of ocean freight in American vessels. The bill has been changed into a mail subsidy measure. It is proposed that $3,750,000 a year shall be paid seven steamship lines between the United States and South America and the orient for carrying letters. It is argued that freight will follow the letters.

The new measure is not so objectionable as the old one. The tonnage subsidies are indefensible under any circumstances. There are occasions when postal subsidies are expedient. It may be that American trade with South America will be promoted if better facilities are afforded for the transportation of letters and passengers. It cannot be said positively that the metamorphosed subsidy bill is totally devoid of merit.

While conceding that much, it cannot be admitted that a measure which has been sprung upon congress in some unexplained way should be rushed through at this session. There should be inquiry and discussion. When the measure is passed, it passed at all, it should not be by way of trade, but on its merits. The yearly expenditures of the government are on so grand a scale that $3,750,000 may seem a small sum, but before voting it, it would be wise to have a certainty of some substantial benefit to American commerce in return.

There are three Pacific steamship lines now in operation, which it is proposed to subsidize. Mr. Harriman controls one, Mr. Hill another, and Mr. Spreckels the third. If the bill were to become a law they would divide $1,600,000 among them. It has been intimated that the Spreckels line, which runs to Australia, would go out of business if the government did not give it a helping hand, but intimations of that kind cannot be relied on. If the Pacific lines are self-supporting under present conditions there would be no excuse for the payment of bonuses under the pretense of providing better facilities for the carrying of letters to Japan and other transpacific countries.

This matter has been sprung upon the house in the middle of a short session, when its time is taken up with appropriation bills. It cannot give the subject proper consideration. Possibly the senatorial supporters of the original bill are prepared to welcome the postal subsidy bill as the best they can get now and as a step in the direction of the larger subsidies they wish to see voted. If so, they will not stop to discuss the merits of the question, and the public will be quite uninformed. It is better that the matter should go over to the next congress and be considered maturely by it.

LIGHT AT LAST.

The traction question is on the eve of settlement. In less than three weeks that question, which has been the stock in trade of shifty politicians and professional reformers, will be taken out of their hands. The traction companies will be allowed to continue operations on terms and conditions that will compel them to give speedily to this community that decent street car service which its citizens have been asking for in neighborhood meetings and through the columns of THE TRIBUNE.

If there are 86,000 Chicago registered voters who would like to have a referendum on the traction ordinances, either because they are opposed to the ordinances or wish to know what other voters think of them, now is the time for them to act. They have been given their day in court. They have two weeks in which to use their opportunity. Petitions are to be printed and widely distributed. It will be easy for whoever yearns for a referendum to put his name to one of them. There are a number of restless people who have for several weeks been rending the air with their shrieks for a referendum. It would have been more to the purpose if they had cut out their vocal exercises and scurried about gathering in names. But they did not. Nor will they now devote any time to the circulation of petitions. They never have been sincere. They have known all along that the people do not want a referendum.

If the necessary number of names cannot be secured by the beginning of February the council will pass the traction ordinances, to take effect at once. The mayor may become ashamed of his fatuous policy at the last moment, but probably he will veto them. The vote in the council night before last shows that his veto will be swept aside. The aldermen have ceased to respect or fear Mayor Dunne. He has become a negligible quantity. Nobody cares what he says or does. The voters have had enough of him, his traction policy, his insufferable school board, and all the laughable or harmful fads or follies that have bedecked his administration. More than two-thirds of the aldermen accept the verdict of the voters.

The aldermen are about to settle the traction question immediately because the people want it settled that way. The wishes of the people have been made known to the aldermen through THE TRIBUNE. It has carried on for weeks a genuine and effective referendum policy. While the members of the mayor's kitchen cabinet were bawling for a referendum two and a half months hence to learn the popular sentiment, THE TRIBUNE was sending to the great stores and factories to find out from the employés what they thought about the matter. It was soliciting expressions of opinion in all parts of the city and giving them wide publicity. Up to yesterday it had collected 24,000 votes, of which 20,000 were for an immediate settlement.

THE TRIBUNE feels well repaid by the action of the council Tuesday night for the campaign of education it has been conducting.

AS IN PARIS AND CHICAGO.

After due consideration of the ever present artistic needs of Paris, and encouraged by the observation of Voltaire that those people who have not cultivated the arts have been destined to remain unknown, the French government has decided to continue the subsidies to art in France—an appropriation amounting to nearly $3,500,000. Of this sum about $1,800,000 may be applied to the four national theaters. This munificence attracts special attention at this time for the reason that the wretched telephone system of Paris, under governmental control, has excited general complaint with no immediate prospect of a change for the better.

It suggests itself at once to the practical mind that if the money advanced for the cultivation of high artistic ideals at theatrical representations were devoted to the improvement of the government telephone system there would be less bitter and persistent complaining among the subscribers to that wretched service. It may be true, as Voltaire pointed out, that such diversion of funds would prostrate art and eventually cause France to vanish from the memory of mankind, but for the time being, at least, the generation that would be getting some satisfaction for the investment of its money would be carrying on business much more profitably and cheerfully. The conjunction of incidents perhaps goes to prove that France prefers an occasional hour of real soul elevation through artistry to the material advantages of a good telephone system.

The French government gives the preference to art over utility. The municipal government of Chicago gives the preference to neither and neglects both. Every public utility which it controls is ill managed. It has no business capacity, and the lack of that useful quality is not offset as it is in France by devotion to art. The local municipal government is as blind to beauty as it is to utility. It has ruins, such as the city hall, but it cannot make them romantic and attractive ruins. The people of Chicago as a body prefer the useful to the ornamental. They would rather have an efficient than an artistic city government, but they have one which has no redeeming qualities. The impression prevails that they will take up this matter in earnest two and a half months hence and provide themselves with a city government that has one saving grace.

DEFIANT OF NATURE'S WARNING.

While no thoroughly trustworthy estimate of the loss of life from the Kingston earthquake has been as yet received, there is reason to believe that the extent of the calamity will not be so great as that of the shock which destroyed Port Royal or of the hurricane which swept over the island of Jamaica early in the nineteenth century. Indeed, it may be hoped that later and reliable reports will show that in point of damage done and lives and property destroyed the disaster will not outrank similar calamities of recent years.

As one contemplates the appalling list of misfortunes that have fallen upon Jamaica, and more especially in the immediate vicinity of Kingston, the wonder grows that the spot was not abandoned long ago as a place of special hazard and ever present peril. And then one reflects that the memory of man is short, that he solaces himself with the erroneous conclusion that lightning never strikes twice in the same place, and above all considers the temptations of nature, the delights of climate, and an inviting harbor in preference to the dangers of hurricanes and convulsions of the earth. Perhaps if Kingston did not have one of the finest harbors in the world with a country of remarkable fertility roundabout the warnings of cyclones and earthquakes would not have been neglected.

This is true of all people in all countries. The eruptions and terrors of Vesuvius have only temporarily driven away the affrighted cultivators; quickly they have returned to the perilous locality. The horrors of the destruction of Lisbon were soon forgotten. Hawaiians live under the shadow of Mauna Loa in indifferent defiance of what may come. The first thought of the San Franciscan was the rebuilding of his city. Scientists pointed out that the location was right in the earthquake path and that another and as horrible disaster might come at any time; where could he find such a bay and harbor, and what other spot could so admirably adapt itself to the requirements of commerce? The material advantages that present themselves are to have immediate precedence of the emotions of dread and terror that may come later.

And so Kingston, like Lisbon, will be rebuilt and in time will be more beautiful and attractive than before. Its commerce will be extended, its attractions will be more extensively advertised, tourists will be drawn thither by the agreeableness of its climate, and invalids will find in its tropical warmth and softness a relief from northern hardships. The sword of Damocles may still hang suspended by a hair, but its presence will not be noted and its peril will be forgotten. Another earthquake or another hurricane may come tomorrow or next year or in the next century, but that is a mere possibility on which men love to gamble. So magnificent a climate and so remarkable a harbor are not to be deserted because nature is occasionally capricious—and sufficient unto the day is the evil thereof.

WINTER is not doing so badly, considering the fact that it is not yet a month old.

YOU may leave the stalled car, you may walk if you will, but your nickel will stay in the company's till.

IF the janitors are responsible for the smoke nuisance in the residence districts, brethren, what is the use of trying to do anything about it?

ANOTHER casualty is reported. Senator Tillman, while trying to switch on to the main track, collided with Senator Spooner, head-on.

APPARENTLY Miss Margaret Haley likes to see her name in print.

IT will be more convincing when the meteorologists succeed in giving the exact or approximate location of the earthquakes they predict.

YOU can't blame Ald. Herlihy for changing his mind and voting against that referendum like a house afire.

LATER advices confirm the impression that Mr. Hughes of New York is every whisker a governor.

A BASEBALL magnate in hard luck ought to be able to raise money at any time by mortgaging one of his players.

THE raging Ohio has passed the danger line and is approaching the stage of absolute certainty.

THOSE figures as to the probable duration of the coal supply are reassuring, but not necessarily warming.

IN A MINOR KEY.

Impending.

Reporter—"Colonel, you have read what Senator Gotkeft says about the country facing an industrial crisis. Do you think his fears are justified?"

Eminent Statesman—"So far as he is concerned, young man, they are. He is face to face with the dreadful alternative of going to work at something or starving to death."

Nomenclature.

Stranger—"You have a number of streets in this town that are named for Germans, I see. There are Goethe, Schiller——"

Resident—"Yes, and Milwaukee avenue."

Daphne.

Yes, Daphne is a lovely girl,
With bright blue eyes and teeth of pearl,
Her hair a rich and golden brown,
A rounded cheek of peachy down,
And ripe, red lips, whose fleeting smile
Plays havoc with your heartstrings, while
Her queenly head, her sylphlike form
Your roving fancy take by storm;
Her dimpled chin, her swanlike neck,
Her taper—Gee! What's this? By heck,
Her taper fingers are yellow.

No Cause to Complain.

Irate Advertiser—"Didn't you promise to run my ad next to pure reading matter?"

Advertising Clerk—"Yes, and didn't we run it next to a reading notice for a baking powder company? What are you kicking about?"

In Legal Form.

"If I thought you were going to play me false, Marie," said the ardent young lawyer, "by the great horn spoon I'd hold you with a writ of habeas corpus!"

"That will not be necessary," smiled Miss Marie. "I'm not going to run away."

"So?" he whispered, moving nearer. "All right. Ne exeat will do just as well."

Will Do It Then.

"I travel on your road a good deal," said the caller, "and I'd travel on it a good deal oftener if it wasn't for its sharp curves."

"What's the matter with the curves?" asked the elevated railway magnate.

"They ought to be provided with a strong railing or something of that kind."

"What for?"

"So a train couldn't run off the track when it goes whizzing and grinding around one of them, and fall to the street below."

"You've never heard of that happening, have you?"

"No—not yet."

"Well, when it does happen we'll put something around those curves. Good day."

C. W. T.

STREET CAR STEPS.

Chicago, Jan. 15.—[Editor of The Tribune.]—While so much is being said concerning needed reforms in our street car system and the correction of abuses, I wish to call your attention to one matter which would add much to the comfort of all passengers, and which I think should be provided for by an ordinance in the city council. I refer to the fact that all the new cars now being put on are made with high trucks, which bring the body of the car much higher from the street than the old cars were, while these new cars have but one step, like the old ones. This brings the one step so high from the ground that it is difficult for a lady, trammeled with her skirts, to reach the step at all. If a lady is in delicate health or is burdened with a child or bundle it is an awful task to get in or out of a car.

Several years ago I noticed some large new cars that were put on in St. Louis, and these cars had two steps to them, making it easy to climb into the car, as the lower step was close enough to the street surface that it did not require an acrobat to reach it.

While our street railway companies are contemplating putting on new cars the city council should insist that if cars having such high platforms are to be used two steps shall be provided, so as to make their access possible to every one. B. HELLER.

LETTER OF MARQUISE DE FONTENOY

Copyright: 1907: By the Marquise de Fontenoy.

SIR JAMES FERGUSSON, who was in Kingston, Jamaica, during the earthquake on Monday, and for whose safety fear has been expressed, intended to spend some time in America before returning home. He is one of the most interesting authorities in the British army on India and the colonies and English political and social life during the last century.

Few men have served the crown in so many capacities. After graduating from Oxford, he went through the Crimean war as an officer of the Grenadier guards, then into parliament, became in turn governor of South Australia, of New Zealand, of Bombay, has been under secretary of state for India, of the home department, and the foreign office, has been postmaster general, is captain of the king's bodyguard of the Royal Scottish Archers, is a privy councilor, and heaven only knows what all besides.

Sir James, who was the bête noir of the late Lord Beaconsfield, is a big land owner in Scotland, where his family has been in possession of its large domain of Kilkerran for over 500 years, the crown's charter of the estate to Fergus Fergusson bearing the date of 1468. The baronetcy was granted by Charles I. in favor of Sir John Fergusson, who was one of that monarch's most devoted adherents.

Sir James has a brother who is so entirely unlike him in feature, form, disposition, tastes, and even name, that few people outside parliament are aware of their relationship. For Sir James' brother, a baronet like himself, though of modern creation, bears the name of Sir Charles Dalrymple, having changed his patronymic of Fergusson for Dalrymple on succeeding to the property of his great-grandfather, Sir Charles Dalrymple, who sat on the bench of Scotland as Lord Hailes, and who, famous as a jurist and historian, was one of the most intimate friends of Dr. Johnson.

Sir James Fergusson has three sons, the eldest of whom is a distinguished soldier, and recently governor of Khartum, the second a captain in the navy, while the third son, Alan by name, has been under restraint as a dangerous lunatic for a number of years past. This was rendered necessary by his setting on fire Trinity college, Glenalmond. But 16 years old at the time, he was abnormally tall, standing 6 foot 3 in his stockings, and it was manifest to every one that his intellect had not kept pace with his stature.

Although it was shown that there had been no motive in the legal sense of the word for the crime, yet such is the peculiarity of Scotch law that the judge had no alternative but to send the lad to prison for twelve months, the shortest term permissible, a dramatic element of the trial being furnished by the fact that Lord Kingsburgh, who was forced to pronounce sentence upon the boy, had known him from his earliest childhood and had been the closest and most intimate friend of his father, Sir James Fergusson, for upwards of thirty years.

Lord Grey is taking an active part in the scheme for the development of the maritime defenses of Canada by the creation of a distinct and local dominion navy which would be in the same way a distinctly Canadian force, as is the dominion's army. The present government in England has shown itself favorably disposed towards the project and has decided to place at the disposal of the dominion authorities a certain number of torpedo boats, destroyers, gunboats, and other small craft to form the nucleus of the navy and for the practical training of naval recruits.

These are to be drawn from the towns and settlements on the Atlantic and Pacific seaboards, and it should be thoroughly understood that there is no intention of doing any recruiting on the shores of the great lakes or of adding to the force now maintained there for revenue purposes only. Inasmuch as attempts will probably be made to ascribe unfriendly motives towards America in connection with this project for the formation of a Canadian navy, it is just as well that the true facts of the case should be known.

General the marquis de Galliffet, the famous French cavalry commander, ex-war minister, and battle scarred veteran, on being asked the other day to express his wishes in connection with the new year, wrote as follows:

"In the land which I shall soon be called to inhabit in the other world, I hope that there will be a republic, presided over by a Roosevelt; that it will have a generalissimo such as Field Marshal Oyama, a high admiral such as Togo, a minister of finance as clever and as sagacious as Poincaré, and that in the capital of that country there may be a prefect of police such as Lepine (the chief of the Paris police). I wish, moreover, for the free exercise of all religious creeds, of which the clergy shall be held aloof from politics. I wish that in that republic all men who, between the age of 20 and 60, have done no work profitable to the glory and prosperity of the country shall be condemned as worthless, and be expelled, to make use of their social accomplishments elsewhere. Finally, I wish to be of that republic a useful citizen."

While here in America there has lately been a considerable amount of feeling expressed among the Jewish population against the practice of celebrating Christmas in the public schools and analogous institutions, where the Jewish element is extensively represented, there is far from being any such feeling in England. The Jews, especially those who are well to do, have adapted themselves to the ways and life of their Gentile fellow citizens, to the extent of keeping Christmas—not of course as a religious festival but yet as a season of special gayety and festivity. They exchange presents, send cards of good wishes, give dinner parties, children's dances, balls for grownups, and Christmas largesses to servants and tradespeople. They do all this without in any way abandoning their religion or their orthodoxy, and undoubtedly succeed thereby in diminishing race prejudice, and in identifying themselves with their Christian fellow citizens.

Lord Rothschild, for instance, has for thirty years past made a practice of giving every omnibus conductor and omnibus driver in London a brace of pheasants for his Christmas dinner. Pheasants are a rich man's luxury, and, aside from the intrinsic value of the gift, it constitutes an implied compliment which the recipients are quick to appreciate. The employés in the Rothschilds' bank in St. Swithin's Lane, and all the members of the respective households of Lord Rothschild and his brothers also receive presents from their employers at Christmas.

Yet it is doubtful whether there is any Jew who is more thoroughly devoted to his religion than Lord Rothschild, whose great house in Piccadilly, a superb mansion, has in its entrance hall, amid all the exquisite carvings of the frieze, a piece of rough, unhewn, unfinished stone, which is rendered conspicuous by its environment. It has been left thus in order to comply with that requirement of Jewish law and tradition, according to which no orthodox Jew is to establish for himself a permanent home until the restoration of the kingdom of Zion. That unfinished stone is there to indicate that his mansion in London is still incomplete and that its occupants do not regard it as anything but a temporary abode.

Prince Rudolph Lichtenstein's stroke of apoplexy at Pesth last week must have been a great blow to the old emperor. The latter was much attached to the prince, who before assuming supreme control of the imperial household and entirely reforming its administration, abolishing many costly abuses, had been for years the principal gentleman in waiting to the murdered empress, escorting her everywhere, especially on her trips to England and Ireland for the hunting. He is only distantly related to the reigning prince of Lichtenstein, sovereign of the principality of that name, is unmarried, and the last of his branch, his only sister being the widow of Prince Ferdinand Trauttmansdorff. One of the saddest things in the life of the old emperor is the disappearance, through death, not merely of his contemporaries, but those of a subsequent generation whom he has known since their childhood. It imbues him with that sense of loneliness of which the late Queen Victoria used to complain so pathetically in her declining years.

True Both Ways.

"I tell you, John, many a man never knew happiness until he was married."

"That is so, my dear, but on the other hand——"

"O, you mean thing!"—Washington Times.

WILL ADVISE PRESIDENT TO INTERVENE IN CONGO.

Senate Committee on Foreign Relations Will Report Favorably Lodge Resolution for Steps to Ameliorate Conditions Affecting Natives.

BY JOHN CALLAN O'LAUGHLIN.

Washington, D. C., Jan. 16.—[Special.]—In spite of the religious controversy which has been precipitated, the senate committee on foreign relations, at its next meeting, will report favorably to the senate a resolution of Senator Lodge advising the president to act for the amelioration of conditions alleged to exist in the Congo Free State.

From all over the country have come petitions for and against intervention, the former being signed by Baptists and members of other Protestant religious denominations and the latter by Catholics. The president has received thousands, and representatives of various churches have come to Washington for the purpose of presenting the matter orally to Secretary Root and influential members of congress.

Some of the petitioners want the government to establish a home in the Congo region for negroes of the United States, and thus to secure a separation of the races. Others advocate the cancellation of the authority of the king of Belgium over the Congo region and the creation of an international protectorate. Still others do not think it the business of this country to meddle in the question, which they claim essentially belongs to the old world and concerns Africa, a continent in which the United States has few valuable interests.

Petitions Have Little Effect.

These petitions are having little effect, however, in delaying action. Senator Lodge submitted to the foreign relations committee at its meeting today a set of photographs which show men and women atrociously maimed and killed, and it is alleged that outrages have been perpetrated by state troops. The senator is supplied with an immense amount of information tending to prove such evils exist in the Congo region and that common humanity demands that all civilized nations should interfere and protect the poor negroes from further suffering.

The Congo authorities admit outrages have occurred in the past, and, indeed, the report of the commission appointed by King Leopold, who is sovereign of the Congo Free State as well as ruler of Belgium, presents evidence of revolting atrocities. But the Congo authorities insist that what is true of their country is true of the colonies of other nations. They point to Great Britain's policy in South Africa and India, to the course of France in Madagascar and Indo-China, to the treatment of natives by Germany in her African possessions, and bringing the matter nearer home to the attitude of the American troops up to a few years ago towards the Filipinos. They assert the reforms advised by the royal commission already have been put into effect, and they are confident these reforms will put an end to the evils which the investigation brought to light.

Claim Congo Is Independent.

But they deny absolutely the right of the United States and other nations to make an investigation into the conditions in the African country. They claim the Congo is absolutely independent, and that King Leopold is its independent sovereign. In 1879 a body was formed calling itself the International Association of Congo which was presided over by the king of the Belgians, acting as a private individual, and of which the members and officials were subjects of civilized states. That association occupied territory, obtained cessions of sovereignty and suzerainty, and founded establishments. At the time it was neither legally dependent upon any state nor did its members reject the authority of their respective governments and establish themselves permanently as a de facto independent community.

This association represented to the United States in 1884 that it had obtained territory for the use and benefit of free states, that it had adopted a flag and that to foreigners settling in the territory would be guaranteed the right to acquire or transfer lands, to establish commercial houses, and to carry on trade upon the sole condition that they should obey the laws. By direction of the president, and with the advice and consent of the senate, the secretary of state declared his sympathy with the purposes of the association and ordered officers of the United States to recognize its flag as the flag of a friendly government.

Denies Right of Other Nations.

Subsequently Germany, Great Britain, and other countries recognized the independence of the Free State and the latter was permitted to adhere as an independent state to the act adopted by the Berlin conference by which the Congo basin was kept open to the world's trade on terms of absolute equality. When King Leopold, acting under the authority afterwards given him by the Belgian chambers, announced the formation of the independent state of Congo and his assumption as sovereign of the new state, the president of the United States formally recognized him in that character.

All these facts are cited to prove that without express invitation of the Congo government no power has the right to investigate conditions in its territory or to take action with relation to it. King Leopold appreciates, however, that Great Britain, anxious for a strip of territory across Congo, is only too glad to precipitate a situation from which it may snatch the prize it covets. To checkmate this move the king proposed some time ago to the Belgian parliament that it accept from him the gift of the Congo Free State. A month ago the principle of annexation was adopted by parliament and before many months are passed the Congo region will be a Belgian colony in deed, as well as in fact. Any international conference which may be called must consider, therefore, the Congo region, not as an independent country, but as a colony of Belgium. This is not likely to bother any of the European statesmen, however, in view of the inability of Belgium to make armed defense of its territory.

Lodge Resolution Sweeping.

The Lodge resolution is sweeping in scope and probably will be modified slightly before being adopted by the senate. It declares that in the opinion of the senate the time has come when the affairs of the Congo Free State should be made the subject of international inquiry and respectfully advises the president that in any steps he may deem it wise to take in cooperation with any of the powers signatories of the Berlin act which shall seek to redress any evils existing in the Congo he will receive the cordial support of the senate.

Secretary Root already has communicated to the British government the sympathy of the United States with any steps it may take for the amelioration of the terrible conditions said to exist. As soon as a resolution is adopted there is no doubt the British government will call a conference, and with the United States cooperating, the invitation will be accepted by all nations.

Of course, excuse for American intervention will be found in the necessity of protecting American trade. That trade today is practically nil. It was reported some time ago that J. Pierpont Morgan, John D. Rockefeller, and other wealthy Americans had secured valuable rubber concessions from King Leopold, the purpose of which, of course, was to secure their influence for the preservation of the Belgian sovereign's rights in the Congo region.

To a man who has no interest in the question it looks as if the United States were being made a catspaw for some other nation and interest.

Misunderstood.

"Yes, sir," said the patient salesman, "I've shown you our entire stock of gold and silver watch chains."

"Well, they ain't the kind I want," replied the cranky customer, "and so I ain't goin' to buy what I don't want."

"Certainly not, sir. Perhaps you want a steel one?"

"What's that? I'll punch your head off if you say I want to steal one."—Philadelphia Press.

To Save Ill Feeling.

"Is it ever right to act a lie?"

"Certainly. You wouldn't like it if I didn't laugh at your jokes, would you?"—Philadelphia Ledger.

RICH BABY OR POOR?—WHICH IS LUCKIER?

Tribune Readers Answer the Question Suggested by Mr. McCutcheon's Cartoon.

Mr. McCutcheon's cartoon, showing a stork about to deposit its burden and undecided between the home of a poor man and that of a millionaire, aroused in many minds the query whether the baby born poor or that born rich had the better start in the race of life. TRIBUNE readers were asked to give their opinions, and some of them are printed below. Others will be given from day to day.

Health and Morals Prey of Dire Poverty.

RATHER babyhood in a good home with careful attendants and proper food than one in squalid quarters without healthful nutrition, clean clothes, and the watchful eye of a nurse. Rather childhood with plenty of toys and playground and healthy, clean minded companions than one with no means of amusement, only a crowded home, or the danger filled street in which to romp, only the smeared faces of ill clothed, foul tongued comrades from the tenements to look upon.

Rather boyhood of thorough schooling than one with education curtailed and wage earner's work substituted. Rather manhood with mind stocked with the fruits of a college education, with a home made happy by well bred wife and well kept children and furnished with luxuries that only money can secure, than manhood with mind burdened with the worry of making wages sufficient to provide the mouths at home with closely bought food and to cover the bodies at home with poorly made clothes. Rather old age surrounded by friends, books, music, and plenty, than old age, the supplant to relatives' bounty.

Rather death with loving hands near, with the best physician's services, with the kindest nurse's care, with a well marked grave, than death with debts unpaid, with doctor careless, with friends negligent, and with a nameless mound.

GEORGE T. HARGREAVES, Cleveland, O.

Rise from Poverty to Prominence Exception.

HOW easy it is to theorize and how difficult to be honest, even with ourselves. No doubt most of your replies will be on the beautiful though somewhat threadbare theory of the advantages of poverty and the great temptations of wealth. We cling to it because it comforts us who are poor, but are we sincere? Do we mean it?

How many of these theorists would refuse a fortune if offered them? Scarcely one. Do they not then love their children that they would willingly place them in temptation? Nonsense. We have no real belief in the disadvantages of wealth, and we know that its opportunities are enormous.

The rich encourage us in deceiving ourselves, so that we will not be too rebellious, and we hug the delusion so that we may be content. A successful life depends upon character and education, and while we all know that either riches or poverty may be detrimental to these, we do not choose poverty, but we do choose as much honest wealth as we can get, which demonstrates our conviction.

MRS. W.

Wealth Boy's Handicap, Girl's Aid.

I SHOULD be glad had I been born rich; that my parents, in their wisdom, need not have lacked time or means for the cultivation of my inherent latent talents to their greatest capability for good. I would rather have my own baby born rich, so that its mental and spiritual culture need in no way be stinted, gaining for it the knowledge and wisdom so necessary to understand life's real pleasures and duties, thus enabling it to shed an unlimited influence for good all along its various walks in life.

While some persons from poverty have attained high rank and financial prominence, they were the fortunate exceptions, by nature endowed with rare vigor, vitality, and environment sufficient to overcome the lack of money. The great multitude, however, are less favored by nature and do sorely need financial aid for the developing of their natural talents. By being born poor their whole strength and time is necessarily given to getting their living and their ambitions are killed.

BERDELLA DARGUE.
Hamilton, Ind.

Poverty the Basis of Firm Self-Reliance.

I WOULD be born again just as I was, comfortably poor, but respectable and of sane parents. For my children, I would much prefer that the boys could be born poor—that they might have at least the incentive to grow into men of purpose and character, which opportunity is more rarely chosen by young men born in affluence.

For my daughter, I would choose otherwise. The American girl not only has a saner sense of the dangers of wealth than her brother, but a broader comprehension of its uses and the privileges that belong with it. She is more apt to discover that the blessings of wealth lies not in its possession but in its power to lessen the woes of the world, and to add to the sum of human happiness.

Must we not believe that the inspiration of lives like those of the Baroness Burdett-Coutts, and our nearer home benefactress, Miss Helen Gould, will be felt and followed by others? And may we not hope that more of our rich men will see the great light of opportunity as these noble women saw it?

J. MONROE SMITH, Junction City, Kas.

Poverty the Basis of Firm Self-Reliance.

THE boy endowed with a sound body and a healthy mind, born of poor but thrifty parents, has a better chance in life to realize in its fullest sense the "joy of living" than has the child born to luxury and that power which money brings. The lessons of thrift, self-sacrifice, and love which he receives in his childhood make him self-reliant, noble, and capable of rising to the emergency when occasion requires.

The rich man's son gets his degree and theoretical knowledge in famous colleges, but the poor man's son takes his degree from the university of practical experience. Thus he escapes the enervating influence of associating with companions whose only recommendation is that they have been born rich, and he is forced to become master of himself and to wrest from nature those things he most desires.

HANNAH ROWE,
4048 Indiana avenue.

Deplores Talk Against Rich; Money Is O. K.

THE "get rich quick" man, the cold side of the rich man with selfishness that seems a part of the overindulged man of success, is one side, but there is another, and, all things being equal, I say money should help in every way and in every case. To underrate the advantages of money is idle folly. I believe it is one of God's choicest blessings. I would rather see children taught the proper and unselfish use of money than to cry "down with the rich man"—be he good or bad.

I deplore the extreme talk against the rich. We all want money—why condemn it?

Pat had it right when he said: "Yes, it is tainted money, tainted twice—'taint yours and 'taint mine."

The American rush and push and selfish greed for gain is damaging, 'tis true, but conscientious accumulation of money and proper use is one of life's lessons.

The training, religious training, we used to have, not carried on, when the facts remain as solid as the rocks.

"Train up a child in the way he should go, and when he is old he will not depart from it."

I see no beauty or benefit in poverty, though we all admire the man that can battle with it.

MRS. JOHN WINTRODE, Winterset, Ia.

All Depends on Training in the Home.

TAKING the words "rich or poor" literally, just for what they stand, and of themselves, I would prefer being born rich, since such surrounding would insure all the comforts desired at that particular time. If I take as example some of the rich young profligates I would unhesitatingly say I would prefer to be born poor, particularly so if my parents were frugal and morally of a high order. A thorough education and a no less thorough business training would fit me to furnish such results as would enable me to take my place in the world, where my existence and presence would render a full measure of usefulness to the commonwealth.

The being born poor, as I see it, has little of itself to handicap a boy or girl in life. It is the after training, moral and commercial, as well as a thorough education, that either makes the boy or girl a man or woman of usefulness or a failure, and that may mean a menace to society at large.

High grade morals in the home, school and college education, religious and commercial instruction from the time the child is able to absorb and assimilate same, will enable him to supply his full measure of usefulness to the world.

THOMAS MANLEY,
118 West Jackson boulevard, Chicago.

Riches Would Make a Lincoln Greater Man.

FIRST, I would have rather been born rich than poor; second, I would have rather had my baby born rich than poor; third, being born poor handicaps a child in the race of life. I use the term rich in the sense of being well supplied with property, and the term poor in being destitute of property, or being needy.

Abraham Lincoln is an illustration of a person born poor, and struggling with poverty the greater part of his life. His life was saddened by reason of his poverty; his great qualities and talents were undeveloped until late in life, while if he had been born rich he could have received a good general education early, and a special education in his chosen profession earlier in life. He would have been a far greater man had he been born rich.

President Roosevelt is an example of being born rich—he was liberally educated early in life, had the social advantages that wealth gave him, and the experiences of travel and western life that broadened his mind and strengthened his body and made him the greatest of Americans.

I. N. BASSETT,
Aledo, Ill.

Voices Mother's Sorrow Over Dire Poverty.

I WOULD prefer having myself and children born rich, for many reasons. There is no more heart breaking experience for a mother than to see her children, bone of her bone, flesh of her flesh, suffer for the common necessities of life, and this is what often happens to the poor. This dreadful fear does more to bring about race suicide than any other condition.

We are put in this world to be happy and no one can be so with utter despair ahead of him. There is a saying, "When poverty comes in at the door love flies out at the window." The theories of "Bread and cheese and kisses" and "love in a cottage" have been tested, and for every time such a condition counts for happiness they score for misery ninety-nine times.

There is an impression abroad that a boy is handicapped for success by wealth. The reason for this is that we hear of all rich failures and all poor successes. The others of both classes, by far the greater majority, have done only what was expected, failed if poor and succeeded if rich, so they attracted no attention.

CLARA NORTH RULEY,
Milford, Ind.

Sons Poor; Daughters Rich; Ideal Lot.

IF such a thing could be I would that my sons be born poor and my daughters rich. I would have my sons be true men and my daughters true women. I consider a true woman to be a wife and mother, and the woman who has never had to suffer severe privations is likely to be the superior of the one who has had much of her energy wasted buffeting the cruel world. Of course, for this to be true, ability must be considered to be equal at the outset.

Take two boys of equal ability, and the one who acquires all he gets by overcoming obstacles will be more manly than he who gets all he desires for the mere asking. The poor man's son will be stronger intellectually, physically, and morally than the rich man's petted boy.

A. L. JONES,
310 Madison street, Fort Wayne, Ind.

The Wit of the World

HUMOR FROM ENGLAND.

NATURE'S RESENTMENT.

Nature, it is well known, resents any interference with her laws. We have just had a striking example of this. A theatrical company at Warrington succeeded in producing "Sunday" on Monday. The following day the theater was burned down.—Punch.

ENGLAND'S COLD SNAP.

The suicide in Liverpool of a Russian consul was announced last week. It has been suggested that he was at the time under the delusion, induced by the weather, that he was back in his native land.—Bystander.

SHE KNEW.

A cookery teacher was giving a lesson to a class of children and questioning them on the joints of mutton. The neck, shoulder, leg, and loin had been mentioned.

"Now," said the teacher, "there is another joint no one has mentioned. Come, Mary, I know your father is a groom; what does he often put on a horse?"

"

CH IS LUCKIER?

n Suggested by Mr. on.

eposit its burden and undecided re, aroused in many minds the the better start in the race of and some of them are printed

t rich quick " man, the cold side rich man with selfishness that a part of the overindulged man s one side, but there is another, ngs being equal, I say money should help in every Talk way and in every case. Rich; To underrate the ad- O. K. vantages of money is idle folly. I believe it is one of God's choicest would rather see children taught nd unselfish use of money than wn with the rich man "—be he

the extreme talk against the l want money—why condemn it? right when he said: " Yes, it is ney, tainted twice—'taint yours nine."

ican rush and push and selfish en is damaging, 'tis true, but con- cumulation of money and proper life's lessons.

ng, religious training, we used to rried on, when the facts remain as rocks.

a child in the way he should en he is old he will not depart

auty or benefit in poverty, though re the man that can battle with it. DEN WINTRODE, Winterset, Ia.

the words " rich or poor " y, just for what they stand, and rmselves, I would prefer being ince such surrounding would in- e comforts desired at that par- he. If I mple some All Depends h young on Training in I would dly say I the Home. fer to be particularly so if my parents l and morally of a high order, education and a no less thorough ding would fit me to furnish such would enable me to take my place d, where my existence and pres- render a full measure of useful- commonwealth.

born poor, as I see it, has little of ndicap a boy or girl in life. Its r training, moral and commer- l as a thorough education, that e the boy or girl a man or woman ss or a failure, and that may ace to society at large.

de morals in the home, school education, religious and commer- tion from the time the child is sorb and assimilate same, will to supply his full measure of to the world.

THOMAS MANLEY. 8 West Jackson boulevard, Chicago.

would have rather been born rich poor; second, I would have rather baby born rich than poor; third, poor handicaps a child in the race e the term rich in the sense of be- ing well supplied with Would property, and the Lincoln term poor in being Man. destitute of property, or being needy.

Abraham Lincoln is ion of a person born poor, and with poverty the greater part of his life was saddened by reason ty; his great qualities and talents eloped until late in life, while if born rich he could have received ral education early, and a special n his chosen profession earlier in uld have been a far greater man n born rich.

Roosevelt is an example of being e was liberally educated early in e social advantages that wealth nd the experiences of travel and e that broadened his mind and d his body and made him the Americans. I. N. BASSETT. Aledo, Ill.

prefer having myself and chil- rn rich, for many reasons. There re heart breaking experience for han to see her children, bone of flesh of her flesh, suffer for the cessities of Voices Mother's his is what Sorrow Over ens to the dreadful Dire Poverty. more to t race sui- ny other condition.

ut in this world to be happy and be so with utter despair ahead of e is a saying, " When poverty the door love flies out at the win- theories of " Bread and cheese and " love in a cottage " have and for every time such a condi- for happiness they score for mis- mine times.

an impression abroad that a boy ped for success by wealth. The this is that we hear of all rich all poor successes. The others ses, by far the greater majority, only what was expected, failed if ceeded if rich, so they attracted n. CLARA NORTH RULEY. Milford, Ind.

thing could be I would that my born poor and my daughters rich. have my sons be true men and e true women. I consider a true be a wife and mother, and the woman who has never Poor; had to suffer severe rs Rich; privations is likely to Let. be the superior of the one who has had much of her energy wasted e cruel world. Of course, for this ability must be considered to be e outset.

boys of equal ability, and the quires all he gets by overcoming ill be more manly than he who desires for the mere asking. The son will be stronger intellectu- ally, and morally than the rich d boy. A. L. JONES, 10 Madison street, Fort Wayne, Ind.

World

NGLAND.

ves," and to give the rendering ealism each of the forty perform- ting the title rôle is to be a real romoter.—Punch.

MED OF THE BRAND.

you ashamed to be seen about retched cigaret in your mouth?" dy of the misguided urchin. some cheaper nor these," was the eply.—Evening Standard.

name of Morocco's bandit is med ben Mohammed er-Raisuli." one apt to be addressed as " Mr. or " Mr. er-Robinson " that Rai- ole in formally attaching the pre- ame might be widely imitated.—

OT THEM.

a man in a suburban train the who had evidently been on a as anxious that every one should ct.

stick? You wouldn't think it pped in the waters of the Jordan, dipped it in myself."

ter he took out his watch, os- see the time.

meekeeper; bought it in Rome. nt—got it in Cairo." And so on. a workingman, speaking to no icular, said:

e trousers? I got them when I nfilitia."

reminiscences closed.—Pearson's

$130,000 FOR FORTY FEET.

CHARLES F. GREY BUYS IN SOUTH WATER STREET.

Purchase Made from Du Pont Powder Company of Wilmington, Del.—Deal Includes Four Story Building —University of Chicago Takes Over Lots at Midway and Kimbark Avenue—Annual Banquet of Real Estate Board at Auditorium Tonight.

The property at 185-187 South Water street has been sold by Victor Du Pont Jr. of Wilmington, Del., of the Du Pont Powder company, to Charles F. Grey for $130,000 cash. The property is 80 feet west of La Salle street on the south side of the street, fronts 40 feet with a depth of 150 feet and is improved with a four story and basement brick building. The board of review valued the property at $48,602. The Du Pont interest was represented by Elliot S. Rice, western agent for the company. John A. Briggs & Co. made the sale.

The University of Chicago, through Edward V. Cary, has bought from Bryant H. Barber of Polo, Ill., the vacant property at Kimbark pleasance and Kimbark avenue, 225x132 feet, for $50,625. The acquirement of this property gives the university the ownership of the entire frontage from Cottage Grove avenue to Kimbark avenue.

Sells Prairie Avenue Flat.

Jessie E. Hall has sold to Henry Krauter the flat property in Prairie avenue, 100 feet west of Thirty-fifth street, 50x123 feet, west front, for $36,000, with incumbrance of $17,000. The heirs of George W. Parmly have sold to Nathan and Alexander Friend the property at Green and Monroe streets, 95x125 feet, with brick improvements, for $22,500.

The annual report of the Northwest Land association, submitted at the annual meeting yesterday, shows that 784 lots were sold during the year in the tract controlled by the association, lying west of Western avenue, between Montrose and Lawrence avenues. More than one-quarter as been collected in cash on the lots sold. Baird & Wilmer are agents for the association.

Real Estate Board Banquet.

The twenty-fourth annual banquet of the real estate board will be held at the Auditorium hotel this evening. A feature of the session will be the presence of representatives of the real estate organizations of St. Louis, Milwaukee, Kansas City, and Duluth. Mayor Dunne is to welcome the visitors.

The speaking program includes addresses by President Edward S. Judd, Mayor Henry U. Beardsley of Kansas City, former Mayor Cyrus P. Walbridge of St. Louis, and the Rev. Dr. John Archibald Morison of this city.

Real Estate Transfers.

LAKE VIEW.

Broadway, 250 w of Clark, s f, 25x108, incumb. $2,500. Jan. 15 [Hermann Bohmke to Dora Wetting]..... $ 6,200

Belmont-av., 280 w of Evanston, n f, 25x125, incumb. $2,250. Jan. 12 [H. J. Liedtke to Martin and Anna Ballmann]..... 3,750

NORTH TOWN.

Dakwood-av., s w cor De Wolf-st., s f, 50x107. Jan. 7 [E. Gerstenhimer to Romaine Pierson]..... 6,000

SOUTH TOWN.

Bonfield-av., 374 s of 33th-st., s f, 24x125. Jan. 7 [Dennis F. Scally to Dennis and Mary Conroy]..... 5,000

Bennett-st., s w cor 51st-pl., e f, 24x124. Jan. 14 [S. Muchowski to Joseph Kunka]..... 2,800

Parkside-av., 100 n of 35th-st., w f, 50x122, incumb. $17,000. Jan. 15 [Jessie E. Hall to Henry Krauter]..... 26,000

Bonfield-av., 61 n of 32d-pl., w f, 20x100. Jan. 14 [N. E. Hibbard et al., by M. in C., to Henry C. Morris]..... 4,800

Bonfield-av., 124 s of 32d-pl., w f, 20x100. Jan. 14 [Frank D. Follansbee et al., by M. in C., to George W. Lanson]..... 2,750

Bishop-st., s w cor Honoré, s f, 24x134, Nov. 1, 1906 [C. M. J. Farson to Ralph T. Bond]..... 2,675

Thompson-av., 185 n of 38th-st., w f, 18x100, incumb. $2,000. Nov. 1, 1906 [H. E. Allison to Leo C. Lewis]..... 1

Wallace-av., 202 s of 24th-st., w f, 22½x125. Jan. 9 [Wm. A. Bither to Isaac Hill]..... 3,375

HYDE PARK.

Calumet-av., 274 s of 56th-st., w f, 25x160. Jan. 14 [M. T. Duffy to John C. Barrett]..... 4,800

Cottage Grove-av., 100 n of 46th-st., e f, 25x124, s w c, Jan. 2 [Martin Stafford to Edmund L. Bovee]..... 3,000

Ellis-av., 96 n of 61st-st., w f, 50x170. Jan. 14 [Bryant H. Barber to Edward V. Carey]..... 10

Grand Boulevard, 155 s of 90th-st., s f, 20x140. Dec. 12, 1906 [J. McNamara to Jake Stern]..... 2,000

Kimbark-av., 325 s of 61st-st., e f, 50x170. Dec. 21, 1906 [Mercy O. Thompson to Elisabeth M. and Effie M. Snyder]..... 7,000

Midway-pleasance, s w cor Kimbark-av., s f, 225x132. Jan. 16 [Bryant H. Barber of Polo, Ill., to Edward V. Cary]..... 50,625

Wabash-av., s e cor Rhodes-av., n f, 75x100, m. c. Jan. 7 [F. F. McCarthy to James J. Devine]..... 3,500

Superior-av., 98 s of 85th-st., w f, 25x124. Jan. 8 [W. Edward Leon Hasych]..... 3,700

Wabash-av., 198 n of 57th-st., e f, 25x161, incumb. $4,000. Dec. 28, 1906 [Jane Price to John E. Lowing]..... 7,000

Rhodes-av., incumb. $4,500. Jan. 2 [Catherine F. Mulcahy to Chas. E. Caldwell]... 10,500

LAKE.

Ashland-av., 186 n of 64th-st., w f, 25x122½, lg. 37, 1906 [W. E. Elliott to Carrie F. Schultz]..... 2,500

Center-av., 186 n of 49th-st., w f, 25x124, incumb. $2,700. July 26, 1906 [Anton Pavlovsky to John Klemiaszko]..... 4,000

Ashland-av., s w cor Leavitt-st., n 374x122, s e c, Dec. 19, 1906 [J. H. Edwards to Ralph E. Gray]..... 6,500

Garfield-blvd., 222 e of Normal-av., n f, 25x125, incumb. $2,700. Jan. 11 [J. H. Robertson et al. to Bridget Robertson]..... 5,000

Union-st., 323 s of 65th, e f, 37½x124, incumb. $3,500. Jan. 14 [S. Frank to Rachel Hart]..... 6,650

Union-st., 161 s of 65th, w f, 86x124. Dec. 8, 1906 [Louis Pasal to Edward H. Mc-Cormick]..... 9,000

Princeton-av., 175 s of 42d, w f, 25x118. Sept. 14, 1906 [John G. Caloger to James Calogeropoulos]..... 7,500

Lowe-av., 155 n of 68th, w f, 25x124, and lot, Dec. 12, 1906 [Geo. E. Pottinger to Edward G. Sixsmith]..... 1

Marshfield-av., 240 s of 46th-st., w f, 24x125. Dec. 22, 1906 [J. Conroy to Bernard Mullen]..... 2,000

Morgan-st., 223 n of 66th, w f, 25x124½, lot 18 [S. Frank to Rachel Hart]..... 3,000

Normal-av., 275 n of 64th-st., e f, 71.39x125, lot 1 [Marcellus Hopkins to Hanna Fernald]..... 13,500

WEST TOWN.

Augusta-st., 305 w of Campbell-av., s f, 200 x110. Dec. 18, 1906 [J. Trenchard to Theo. F. Decker]..... 4,500

Augusta-st., 505 w of Campbell-av., s f, 200 x110. Jan. 7 [T. F. Decker to Frank E. Hake]..... 9,000

Douglas Park-av., 150 s of 16th-st., s f, 25 x111, incumb. $3,000. Jan. 5 [A. M. Mahon to Clara M. Blatter]..... 5,800

Douglas Park-av., between Kinzie and Lake-sts., w f, 25x100. Jan. 11 [L. R. Oldfield et al., by M. in C., to Mary E. Stoddard]..... 5,000

Robinson-st., 74 s of Blackhawk, e f, 24x 125. Jan. 11 [John Bonik et al. to John Motowski and wife]..... 3,100

Sangamon-st., N. 408 s of Le Moyne-st., w f, 66 x125, incumb. $1,040. Jan. 14 [John C. Ott to Ralph I. Terwilliger]..... 2,000

Throop-st., 210 s of Keddie-av., e f, 24x124, incumb. $1,000. Jan. 14 [M. Jelinek to Frank S. Quick]..... 2,100

Throop-st., 270 w of Hamlin, s f, 37½x124. Jan. 14 [L. M. Boettinger to Fanny Auerbach]..... 2,457

Throop-st., 144 w of Wood-st., s f, 24x100. Jan. 4 [J. Ference to Frank Wolanin]..... 3,000

Union-st., s e cor Monroe, w f, 96x125, and lot. Dec. 31, 1906 [Heirs of Geo. W. Snow]..... 6,000

Western-av., 32 e of Spaulding-av., n f, 25 x125, incumb. $1,500. Jan. 15 [Chas. Lauk to Robert Lenk and wife]..... 2,500

Wood-st., 327 e of Ashland-av., s f, 78x78. Jan. 12 [J. Syrcery to Jacob Bernstein]..... 2,000

Wolcott-st., 152 s of Franklin-av., e f, 25 x125. Jan. 15 [Chas. Stephan to Jacob Stephan]..... 1

Wabash-av., 199 s of N. 45th-av., n f, 24x 100 1/4 inst. Jan. 8 [E. Jacobson to Louis Mickelson]..... 750

Same prop., und ¼ inst. Jan. 8 [same to Hannah Mickelson]..... 2,250

Wabash-av., 50 n of 19th, e f, 33x100, incumb. $1,600. Nov. 20, 1906 [Thos. Beranek to Rosa and Martha Wolff]..... 4,000

Park-av., 123 s of Western, e f, 22x107, Oct. 22, 1906 [L. Bulkeley to Caroline C. Atherton]..... 2,800

Monroe-st., 151 n of Taylor, e f, 18x112 1-3, lot 8 [Harry H. Flinn to Joseph Dratewka]..... 3,400

Division-st., 887 e of Diversey-av., w f, 81½x 125. Jan. 7 [C. Irwin to Geo. A. Green]..... 5,000

Humboldt-av., 361 n of 26th-st., e f, 30x125. Jan. 11 [Mark Kirchman to Mary Sonda]..... 4,100

Humboldt-av., 100 s of 15th-st., w f, 25x128, lot 880. Jan. 14 [John T. Barron to James O'Brien]..... 7,000

Sawyer-av., 96 s of Lawndale-av., n f, 24x125, lot 6 in Dec. 19, 1906 [J. H. Edwards to Ralph E. Gray]..... 10

Wabash-av., 222 s of Normal-av., n f, 25x 125, incumb. $2,700. Jan. 11 [J. H. Robertson et al. to Bridget Robertson]..... 5,000

Union-st., 323 s of 65th, e f, 37½x124, incumb. $3,500. Jan. 14 [S. Frank to Rachel Hart]..... 6,650

Union-st., 161 s of 65th, w f, 86x124. Dec. 8, 1906 [Louis Pasal to Edward H. McCormick]..... 9,000

Princeton-st., 175 s of 42d, w f, 25x118. Sept. 14, 1906 [John G. Caloger to James Calogeropoulos]..... 7,500

Lowe-av., 155 n of 68th, w f, 25x124, and lot. Dec. 12, 1906 [Geo. E. Pottinger to Edward G. Sixsmith]..... 1

Marshfield-av., 240 s of 46th-st., w f, 24x 125. Dec. 22, 1906 [J. Conroy to Bernard Mullen]..... 2,000

Morgan-st., 223 n of 66th, w f, 25x124½, lot 18 [S. Frank to Rachel Hart]..... 3,000

Normal-av., 275 n of 64th-st., e f, 71.39x125, lot 1 [Marcellus Hopkins to Hanna Fernald]..... 13,500

WEST TOWN.

Augusta-st., 305 w of Campbell-av., s f, 200 x110. Dec. 18, 1906 [J. Trenchard to Theo. F. Decker]..... 4,500

Augusta-st., 505 w of Campbell-av., s f, 200 x110. Jan. 7 [T. F. Decker to Frank E. Hake]..... 9,000

Douglas Park-av., 150 s of 16th-st., s f, 25 x111, incumb. $3,000. Jan. 5 [A. M. Mahon to Clara M. Blatter]..... 5,800

Douglas Park-av., between Kinzie and Lake-sts., w f, 25x100. Jan. 11 [L. R. Oldfield et al., by M. in C., to Mary E. Stoddard]..... 5,000

Robinson-st., 74 s of Blackhawk, e f, 24x 125. Jan. 11 [John Bonik et al. to John Motowski and wife]..... 3,100

Sangamon-st., N. 408 s of Le Moyne-st., w f, 66 x125, incumb. $1,040. Jan. 14 [John C. Ott to Ralph I. Terwilliger]..... 2,000

Throop-st., 210 s of Keddie-av., e f, 24x124, incumb. $1,000. Jan. 14 [M. Jelinek to Frank S. Quick]..... 2,100

Throop-st., 270 w of Hamlin, s f, 37½x124. Jan. 14 [L. M. Boettinger to Fanny Auerbach]..... 2,457

Throop-st., 144 w of Wood-st., s f, 24x100. Jan. 4 [J. Ference to Frank Wolanin]..... 3,000

Union-st., s e cor Monroe, w f, 96x125, and lot. Dec. 31, 1906 [Heirs of Geo. W. Snow]..... 6,000

Western-av., 32 e of Spaulding-av., n f, 25 x125, incumb. $1,500. Jan. 15 [Chas. Lauk to Robert Lenk and wife]..... 2,500

Wood-st., 327 e of Ashland-av., s f, 78x78. Jan. 12 [J. Syrcery to Jacob Bernstein]..... 2,000

Wolcott-st., 152 s of Franklin-av., e f, 25 x125. Jan. 15 [Chas. Stephan to Jacob Stephan]..... 1

Wabash-av., 199 s of N. 45th-av., n f, 24x 100 1/4 inst. Jan. 8 [E. Jacobson to Louis Mickelson]..... 750

Same prop., und ¼ inst. Jan. 8 [same to Hannah Mickelson]..... 2,250

Wabash-av., 50 n of 19th, e f, 33x100, incumb. $1,600. Nov. 20, 1906 [Thos. Beranek to Rosa and Martha Wolff]..... 4,000

Park-av., 123 s of Western, e f, 22x107, Oct. 22, 1906 [L. Bulkeley to Caroline C. Atherton]..... 2,800

Monroe-st., 151 n of Taylor, e f, 18x112 1-3, lot 8 [Harry H. Flinn to Joseph Dratewka]..... 3,400

Division-st., 887 e of Diversey-av., w f, 81½x 125. Jan. 7 [C. Irwin to Geo. A. Green]..... 5,000

Humboldt-av., 361 n of 26th-st., e f, 30x125. Jan. 11 [Mark Kirchman to Mary Sonda]..... 4,100

Humboldt-av., 100 s of 15th-st., w f, 25x128, lot 880. Jan. 14 [John T. Barron to James O'Brien]..... 7,000

Sawyer-av., 96 s of Lawndale-av., n f, 24x125, lot 6 in Dec. 19, 1906 [J. H. Edwards to Ralph E. Gray]..... 10

Garfield-blvd., 222 e of Normal-av., n f, 25x 125, incumb. $2,700. Jan. 11 [J. H. Robertson et al. to Bridget Robertson]..... 25,000

Union-st., 323 s of 65th, e f, 37½x124, incumb. $3,500. Jan. 14 [S. Frank to Rachel Hart]..... 2,600

Union-st., 161 s of 65th, w f, 86x124. Dec. 8, 1906 [Louis Pasal to Edward H. McCormick]..... 6,000

Princeton-st., 175 s of 42d, w f, 25x118. Sept. 14, 1906 [John G. Caloger to James Calogeropoulos]..... 6,000

Lowe-av., 155 n of 68th, w f, 25x124, and lot. Dec. 12, 1906 [Geo. E. Pottinger to Edward G. Sixsmith]..... 1

Marshfield-av., 240 s of 46th-st., w f, 24x 125. Dec. 22, 1906 [J. Conroy to Bernard Mullen]..... 18,100

Building Permits.

Fremont-av., 2 story brick flat, L. H. Wenzel..... $ 5,500

Hermitage-av., 1½ story frame dwelling, F. Greinke..... 2,000

Hermitage-av., 2 story frame flat, August Ambrosius..... 2,000

1285 Springfield-av., 2 story brick flat, Frank Petra..... 4,000

1700 North Rockwell-st., 1 story steel shop, A. G. Cuthbert..... 1,400

3059 North Western-av., 1 story frame cottage, Peter Bartsen..... 1,500

1337 Rokeby-st., 3 story frame flat, E. Home..... 8,900

1202 West 12th-st., 1 story brick store, Henry Scherer..... 1,600

817 Washtenaw-av., 2 story brick flat, S. Rozen..... 5,000

RECORDS OF THE COURTS.

Decrees.

Judge Chetlain—6179—Bassett vs. Bassett; dec. div.

Judge Dupuy—5719—Brown vs. Brown; dec. div. —6237—Hanlon vs. Hanlon; dec. div.

Judge McEwen—4503—Reed vs. Reed; dec. div.—2561ef—Kuhl vs. Kuhl; dec. div.—5004—Smith vs. Smith; dec.—5506—Jacobson vs. Jacobson; dec. div. 6105—Becker vs. Becker; dec. div.—6114—Bahl vs. Bahl; dec. div.—6172—Khzak vs. Klzak; dec. div. 6166—Smith vs. Smith; dec. div.—6240—Green vs. Green; dec.—6206—Marek vs. Marek; dec.—5642—Holbeck vs. Holbeck; dec. div.—4078—Smith vs. Smith; dec. div.—6086—Ross vs. Ross; dec. div.—6096—Cooley vs. Cooley; dec. div.

Judge Windes—14795—Schreiber vs. Loux et al.; dec. of sale.—3454—Craigmile vs. Craigmile et al.; final dec.—19280—Crosby vs. Fergus et al.; dec. partition.

Judgments.

Judge Brentano—246726—C. Comins vs. George Tirman; on ver., $260 ST.

Judge Barnes—246129—John T. Burkle vs. Robert Graham; on ver., $37. 256504—Edward Thilman vs. E. Iverson; on ver., $126; satisfied.

Judge Chytraus—248855—Lucile McBryde vs. The Fair and Chicago Telephone co.; on ver., $200; satisfied. 256501—Herbert Lloyd vs. C. U. T. co. et al.; on ver., $125; satisfied.

Court Calls for Today.

SUPERIOR COURT.

Judge Brentano—Room 1302 Fort Dearborn building—Trial call, 7357, 7203, 8058, 9021, 9028, 9091, 9060, 7834, 8242, 8253, 8418, 8492, 8692, 8946, 16305, 9089.

Judge Chetlain—Room 1308 Fort Dearborn building—Trial call, 6940, 3062, 721, 6700, 6944, 6207, 6191, 6904, 6979, 6980, 6961, 6983, 7071, 7072, 7077, 7082, 6940. On trial, 6341.

Judge Dupuy—Room 1506 Fort Dearborn building—Chancery motions of course. Set motion, 3067. Set case, 7239. Motion for new trial, 1565.

Judge Chytraus—1906 Fort Dearborn building—Law motions of course and law contested motions; trial call, 6631, 6632, 6811, 6812, 6067, 4250, 6324, 6478, 6479, 6490, 6998, 6191, 6264, 6628, 6332, 4346, 7059, 6626, 6624, 6992, 6629, 6983, 7071, 6062, 6996 6997, 7000, 7001. On trial, 6471.

Judge Barnes—1308 Fort Dearborn building—Trial call, 5041, 8317, 7053, 4067, 8482, 8062, 8684, 8690, 8762, 8636, 8670, 8571. On trial, 8241.

Judge Ben M. Smith—1102 Fort Dearborn building—On trial, 7266.

SUPERIOR COURT.

Judge McEwen—Room 344 Monadnock block—Chancery motions of course. Chancery trial call, 5118, 6578, 6602. On hearing, 2864.

Judge Abbott—Room 348 Monadnock block—Trial call, 1662, 1901, 2407, 2568, 2479, 1948, 2067, 2100, 2287, 2333, 2340, 2462, 2317, 2520, 2524, 1147 2527, 2530. On trial, 2264.

Judge Wright—Room 960 Monadnock block—Trial call, 6190, 6061, 8065, 8117, 6721, 8225, 8236, 8227, 8302, 8305, 8307, 8228, 6290, 8301, 8302, 9093, 9405, 8464, 8468, 8470, 8474, 7659, 7640, 7084, 7731, 7817, 7966. On trial, 7878.

CIRCUIT COURT.

Assignment room 1602 Fort Dearborn building—Trial call, 2301, 2303, 2307, 2311, 1164, 967, 1291, 607194, 1994, 2106, 809, 279564, 2345, 2350, 2332, 2350, 2351, 2376, 2385, 2391, 2397, 2396, 2401, 2405, 2408, 2411, 2418, 2420, 2424, 2426, 2529, 2481, 2454, 2465?4, 2456, 2457, 2458, 2464, 2467, 2469, 2470, 1646, 1894.

Judge Walker—Room 1202 Fort Dearborn building—Law motions of course. Assigned case. Set case, 2068. On trial, 2124.

Judge Tuthill—Room 1204 Fort Dearborn building—Law motions of course; assigned cases; on trial, McKechney vs city.

Judge Gibbons—Room 1104 Fort Dearborn building—Law motions of course; assigned cases; set case, 924; on trial, 1962.

Judge Carpenter—Room 1108 Fort Dearborn building—Law motions of course; assigned cases.

Judge Clifford—Room 1109 Fort Dearborn building—Law motions of course; assigned cases; on trial, 2251.

Judge Gallagher—Room 1304 Fort Dearborn building—City cases. Trial call, 1101, 2078, 2090, 2091, 2099, 2100, 2107, 2108¾, 2112¾, 2114¾, 2115¾, 2120, 1143, 1069, 2030, 2052, 3030, 1922, 2038, 2004, 2047.

Judge Windes—Room 448 Monadnock block—Chancery motions of course. 9 a. m., contested motions from Jan. 14, 1030, 15408.

Judge Honoré—Room 448 Monadnock block—Chancery motions of course. Chancery contested motions, 16071, 9097, 16301, 18338, 18081, 18235, 19045, 18041, 18063, 17385, 18027, 17095, 19128, 11356, 18263, 18283, 16183, 18236, 17878, 9039, 10380, 19017, 19065, 13706, 15550, 18005, 16703, 17907, 15972, 1783, 15819, 17085, 17811, 16111, 13067, 19041, 19078.

COUNTY COURT.

Judge Rinaker—414 Rand-McNally building—Motions.

Judge Pond—407 Rand-McNally building—Ora bar.; 24655 and in re. Cheverton Martin Co.

CRIMINAL COURT.

Judge Pinckney—Trial call, 1596, 1609, 1618, 1632, 1646, 1647, 1651, 1661, 1664, 1665, 1717, 1760, 1775, 1800, 1813, 1817, 1831, 1865.

Judge Kersten—Trial call, 1428, 1427, 1484, 1488, 1496, 3015, 2068, 961, 962, 3053, 3052, 2607, 2877, 1406, 1404, 1414, 1415.

Judge Kavanagh—Call not extended.

Judge Ball—Call not extended.

Judge Crowe—Call not extended.

Judge Fake—Call not extended.

PROBATE COURT.

Judge Cutting—Estates of John Cashen, Mary Clancy, Willard Christener, Fred C. Davis, Daniel Delaney, Yeutzer Den, Isabelle L. Dodge, Catherene Dwyer, John Farley, Lawrence Farrell, Frank Freed, Sigrid Garthe, Mathew Golden, Brinon H. Goll, Charles Kline, Michael J. Considine, John J. Hamlin, William A. Hartley, Lizzie L. Hartwell, Charles C. Helmer, Anna Hemberg, Ellen Hennessey, William H. Hopkins, Christina Welsande, Ellen A. Jarvies, John F. Johnson, Emile Kalhim, Michael J. Kane, Madilane Kock, Edward F. Kloss, Louis Lambeau, Jessecord Larson, Francis Leonard, Max Lippet, Thomas G. Little, Amos Llverudge.

U. S. CIRCUIT COURT OF APPEALS.

Judges Grosscup, Baker, and Seaman—10 a. m., set cases, 1885, 1845.

UNITED STATES CIRCUIT COURT.

Judge Kohlsaat—10 a. m., motions in chancery. Set cases, 27814, 28106, 28249.

Judge Landis—10:15 a. m., motions. Set case, 28261.

Judge Sanborn—10 a. m., on trial, 27771. Set cases, 27620, 27621, 27625, 28141, 28253, 28295, 28297, 28329.

UNITED STATES DISTRICT COURT.

Judge Landis—10:15 a. m., motions. Set case, 18172.

Petitions in Bankruptcy.

Henry Beck, life insurance agent; lia., $3,921.50; assets, $370. L. Koretz, atty.

Walter C. Evans, McHenry, Ill., agent; lia., $1,169.74; assets, $100. Webster, atty.

Edward E. Hoops, salesman; lia., $4,164.55; assets, $80. G. Remus, atty.

John F. Schonlau, clerk; lia., $2,120.00; assets, $62.85. M. Fulkerson, atty.

United States Supreme Court.

Washington, D. C., Jan. 16.—[Special.]—In the Supreme court of the United States today Robert Reddield of Chicago was admitted to practice. Proceedings were as follows:

503 and 504—William McCoach, collector, etc., petitioner, vs. the Philadelphia Trust, Safe Deposit, and Insurance Co. et al., executors, etc., and:

504—William McCoach, collector, etc., petitioner, vs. George W. Norris et al., executors, etc.; leave granted to file brief in opposition to motion to advance on motion of Arthur G. Dickson on behalf of counsel for the respondents.

158—Henry F. Iglehart, et al., appellants, vs. J. Howard Iglehart, executor, etc.; argument continued by Hugh B. Rowland and V. R. V. Brye for the appellee and concluded by Andrew Wilson for the appellant.

159—D. S. Osborne et al., trustees, etc., plaintiffs in error, vs. R. A. Clark et al.; argument commenced by Floyd Estill for the plaintiffs in error continued by C. C. Trabue for the defendants in error, and concluded by James J. Lynch for the plaintiffs in error.

163—Eau Claire National bank, plaintiff in error, vs. Ralph W. Jackson, trustee, etc.; argument commenced by James Wickham for the plaintiff in error.

Adjourned until tomorrow at 12 o'clock. The call for Thursday, Jan. 17, will be as follows: 163, 164, 166, 168 [and 169], 170, 41, 178, 174, 175, and 176.

NEWS OF THE RAILWAYS.

CENTRAL ASSOCIATION TO BOYCOTT ELECTRIC LINES.

Refuses to Permit Through Traffic Arrangements, and Roads That Have Such Agreements Will Cancel Them—Conference on Local Switching Charges to Be Held at Western Trunk Line Association Tomorrow Morning.

The Central Passenger association has decided that the railroads belonging to it shall not make through traffic arrangements with electric lines. This probably means that the question of the status of the electric lines under the amended interstate commerce act will have to be settled by the interstate commerce commission or the courts.

Certain of the eastern lines have had arrangements with electric lines under which they have exchanged passengers and sold through tickets good over both steam and electric railways. These arrangements, it is understood, will be canceled.

The electric lines long have been trying to get the steam lines to make through traffic arrangements with them, especially for the interchange of passenger business. There seemed a fair prospect of getting their demands granted in eastern territory, and the action of the eastern lines will come as a surprise to them.

Electric lines doing business merely within a single state will have to apply to their state legislatures or state railway commissions to get the steam lines to act with them.

Illinois Central Vice Presidents.

At a meeting of the directors of the Illinois Central railroad company in New York in the afternoon the following were elected vice presidents: A. G. Hackstaff, with supervision of the office in New York; W. J. Harahan, with headquarters in Chicago, with supervision over traffic and construction departments; and I. G. Rawn, in Chicago, with supervision over operating department.

Conference on Switching Charges.

On the call of the Illinois railway and warehouse commission a conference between shippers and railways in regard to switching matters will be held at the headquarters of the Western Trunk Line association in the Railway Exchange building at 10 o'clock tomorrow morning. The conference will relate particularly to the commission's rule 23. This rule, which defines what shall be considered switching service and fixes a maximum rate for it, has been attacked by the Illinois Central as illegal.

Big Movement of "Homeseekers."

A big movement of settlers to the gulf coast of Texas is going on. The Rock Island's passenger train to El Paso last night carried 1,000 people, most of them "homeseekers," and had to be run in three sections.

New Road Soon to Enter City.

F. E. Laudmeir, district passenger agent of the Chicago, Cincinnati and Louisville railroad, is authority for the statement that the trains of the road will be running into Chicago by Feb. 15. The road is completed from Cincinnati to within 1,400 feet of Chicago Junction, two miles west of Hammond. Trains will run over the Chicago Junction railway into Chicago.

A Stuttering Young Millionaire

got a better half by trying to help the submerged tenth.

He was afraid of being married for his money, which was one of the reasons why he bought a cheap suit of clothes and went to live in one of his own tenement houses.

The Tree of Dreams

the story is called, and it is the first story of

Robert W. Chambers

since The Fighting Chance was published.

THE SATURDAY EVENING POST

offers no prizes for short stories, but in Robert W. Chambers (whose story appears in this issue) and in Owen Wister (whose story appears in next week's issue) it has two prize short-story writers.

You can read these stories and from sixty to seventy columns of interesting and informing matter for 5 cents the copy; $1.50 the year (52 copies) by mail.

THE CURTIS PUBLISHING COMPANY, PHILADELPHIA

From WINTER'S Chill to SUMMER'S Warmth

The Overland Limited leaves **Union Passenger Station at 8 p. m.** daily, reaching California the third afternoon. Standard and tourists' sleepers at 10:25 p. m. daily. Personally conducted tourist excursions at 10:25 p. m. Tuesdays and Thursdays.

Tickets, 95 Adams St.

CHICAGO, MILWAUKEE & ST. PAUL RAILWAY.

Have You Ever Been in California

If not, you cannot begin to appreciate its beauties or the pleasures it has in store for visitors.

I have arranged three personally conducted tours to this "land of perpetual summer." Full information upon request.

S. A. Hutchison, Manager California First-Class Tours

212 Clark St. or 120 Jackson Blvd. Chicago, Ill.

A Package which Protects the Butter

You've seen tubs of butter in a grocery store, and you've seen the wind blow dust about; but you have never yet seen a package of Meadow-Gold Butter injured in the least by its surroundings.

Meadow-Gold Butter *cannot* take injury. *It comes from the only creamery privileged to use the odor-proof and germ-proof package.* Try this butter yourself—take home a package—keep it in the refrigerator with other foods—use it next morning on your breakfast rolls and you will say *"that's* the most delicious butter I ever ate." Your grocer will sell you Meadow-Gold Butter at the same price you have paid for common tub butter.

Meadow Gold Butter

BEATRICE CREAMERY CO., 1333 to 1337 Michigan Ave. Telephone 2724 Calumet

AMUSEMENTS.

ELECTRICAL SHOW
COLISEUM Two Weeks (Except Sunday) 10 a. m to 11 p. m.
EVERYTHING IN THE WORLD ELECTRICAL
ELLERY'S BAND Afternoons and Evenings.
SOUVENIRS TODAY—BEN FRANKLIN DAY

AUDITORIUM THEATER
NEXT SUNDAY AFT. AT 3 EV'G at 8:15
ELLERY'S BAND TWO POPULAR CONCERTS
Assisted by MISS ANNA GRIEWISCH, Mezzo-Soprano
Seats now at Auditorium and Coliseum, 50c, 75c, $1

ILLINOIS LAST 3 NIGHTS
Special Professional Matinee Tomorrow
AND LAST MATINEE SATURDAY
ETHEL BARRYMORE
In Clyde Fitch's Fantastic Comedy,
CAPTAIN JINKS
NEXT MONDAY SEATS NOW SELLING.
Two Weeks with Wed. and Sat. Matinees
Mr. Henry W. Savage's English Grand Opera Company in Puccini's Fascinating Japanese Opera,
MADAM BUTTERFLY
Prices: 1.00, 2.00, 2.50, and 3.00. Mail Orders Filled

COLONIAL THEATER BEAUTIFUL
Every Night. Last Big Mat. Sat.
Prices ALWAYS 50c to $1.50. Mail or Cont. 3023.
PIXLEY & LUDERS' Greatest Musical Comedy,
THE GRAND MOGUL LAST 4 TIMES
With FRANK MOULAN & Company of 100
NEXT SUNDAY NIGHT—SEATS NOW SELLING
RICHARD CARLE
"THE SPRING CHICKEN."

NEW THEATER Van Buren St., nr. Michigan Av. Tel. Har. 1072.
THE MASQUERADE
By LUDVIG TULDA
MATINEE—POPULAR PRICES SATURDAY

LA SALLE Mat. Today. 25c & 50c.
If you would know why so long a run is made by
THE TIME THE PLACE and THE GIRL
Read any of the Daily Papers.

AMUSEMENTS.

F. WIGHT NEUMANN Announces
Orchestra Hall | Saturday Aft'n Jan. 26, at 2:30
PIANO RECITAL by
ROSENTHAL
SEAT SALE OPENS TOMORROW
Friday Morning at Box Office Orchestra Hall. Seats 50c, 75c, $1, $1.50. Boxes $12. Weber Piano Used

ORCHESTRA HALL
THOMAS ORCHESTRA
FREDERICK STOCK Conductor

INDEX TO CLASSIFIED ADVERTISEMENTS

ACCOUNTANTS..... Col. 3, page 11
AUCTION SALES..... Col. 7, page 10
AUTOMOBILES..... Col. 3, page 14
ART AND ANTIQUES..... Col. 7, page 12
BICYCLES..... Col. 6, page 12
BILLIARD TABLES, ETC..... Col. 6, page 12
BOARD AND LODGING..... Col. 1, page 12
" " " ..... Col. 2, page 12
BOARD WANTED..... Col. 2, page 12
BOATS, YACHTS, ETC..... Col. 5, page 11
BARTER AND EXCHANGE..... Col. 7, page 12
BUILDING MATERIAL..... Col. 5, page 12
BUILDING ALTERATIONS..... Col. 4, page 11
BUSINESS CARDS..... Col. 1, page 16
BUSINESS CHANCES..... Col. 5, page 11
" " " ..... Col. 6, page 11
" " " ..... Col. 7, page 11
BUSINESS PERSONAL..... Col. 5, page 11
CASTOFF CLOTHING..... Col. 3, page 11
CLOTHING, FURS, ETC..... Col. 3, page 11
CORSETS..... Col. 3, page 11
CEMETERIES..... Col. 6, page 10
CANDY AND CHEWING GUM..... Col. 4, page 11
COWS, BIRDS, DOGS, ETC..... Col. 3, page 12
CAMERAS, KODAKS, ETC..... Col. 3, page 12
CLEANERS, DYERS, ETC..... Col. 4, page 11
DANCING SCHOOLS..... Col. 4, page 11
DETECTIVE AGENCIES..... Col. 6, page 12
DRESSMAKING AND MILLINERY. Col. 3, page 11
ELECTRIC SIGNS..... Col. 4, page 11
EXCURSIONS AND TRAVEL..... Col. 4, page 11
FOR SALE..... Col. 3, page 11
FLOWERS..... Col. 3, page 10
FINANCIAL..... Col. 2, page 10
HELP WANTED—MALE..... Col. 6, page 10
" " " ..... Col. 7, page 10
HELP WANTED—FEMALE..... Col. 1, page 11
" " " ..... Col. 2, page 11
" " " ..... Col. 3, page 11
HORSES AND CARRIAGES..... Col. 3, page 11
HOUSEHOLD GOODS..... Col. 5, page 11
HOTELS..... Col. 7, page 12
" ..... Col. 1, page 12
INSTRUCTION..... Col. 2, page 12
LAWYERS..... Col. 5, page 11
LEASEHOLDS..... Col. 6, page 12
LIFE INSURANCE LOANS..... Col. 7, page 12
LIGHT MANUFACTURING..... Col. 5, page 12
LOAN BANKING..... Col. 1, page 14
LOST AND FOUND..... Col. 3, page 12
LEGAL NOTICES..... Col. 4, page 11
MACHINERY..... Col. 6, page 12
MINES AND MINING..... Col. 1, page 14
MISCELLANEOUS..... Col. 6, page 12
MUSICAL INSTRUMENTS..... Col. 1, page 14
" " " ..... Col. 6, page 12
MUSICAL..... Col. 7, page 12
OPTICIANS..... Col. 6, page 12
PARTNERS WANTED..... Col. 6, page 12
PENSIONS..... Col. 7, page 11
PATENTS—PATENT ATTORNEYS. Col. 7, page 12
PERSONAL PROPERTY LOANS..... Col. 5, page 12
PERSONAL..... Col. 6, page 12
PRINTING..... Col. 6, page 12
PRINTING MATERIAL..... Col. 7, page 12
PLUMBERS' SUPPLIES..... Col. 6, page 12
POSTAGE STAMPS, COINS, ETC..... Col. 6, page 12
REAL ESTATE—CITY..... Col. 1, page 13
REAL ESTATE—SOUTH SIDE..... Col. 1, page 13
REAL ESTATE—WEST SIDE..... Col. 1, page 13
REAL ESTATE—NORTH SIDE..... Col. 6, page 13
REAL ESTATE—NORTHWEST..... Col. 6, page 13
REAL ESTATE—MFG. PROPERTY. Col. 5, page 13
REAL ESTATE—DOCK PROPERTY. Col. 5, page 13
REAL ESTATE—OAK PARK..... Col. 5, page 13
REAL ESTATE—SUBURBAN..... Col. 5, page 13
REAL ESTATE—ACREAGE..... Col. 5, page 13
REAL ESTATE—SUMMER RESORTS Col. 5, page 13
REAL ESTATE—WINTER RESORTS Col. 5, page 13
REAL ESTATE—FARM LANDS..... Col. 3, page 13
REAL ESTATE—COUNTRY..... Col. 3, page 13
REAL ESTATE—FRUIT LANDS..... Col. 3, page 13
REAL ESTATE WANTED..... Col. 6, page 13
REAL ESTATE TO EXCHANGE..... Col. 6, page 13
REAL ESTATE LOANS..... Col. 6, page 13
STEAMSHIP LINES..... Col. 5, page 6
RAILROAD TIME TABLES..... Col. 6, page 6
SITUATIONS WANTED—MALE..... Col. 7, page 6
" " " ..... Col. 5, page 10
" " " ..... Col. 6, page 10
SITUATIONS WANTED—FEMALE. Col. 5, page 10
" " " ..... Col. 6, page 10
STOCKS AND BONDS..... Col. 6, page 12
STORAGE AND SHIPPING..... Col. 5, page 12
SPORTING GOODS..... Col. 7, page 12
STORE AND OFFICE FIXTURES.. Col. 5, page 14
STOVES..... Col. 3, page 12
SALARY LOANS..... Col. 7, page 12
SEWING MACHINES..... Col. 3, page 12
SAFES..... Col. 7, page 12
TO RENT—ROOMS..... Col. 7, page 12
" " " ..... Col. 5, page 12
TO RENT—HOUSEKEEPING ROOMS. Col. 5, page 12
TO RENT—HOUSES..... Col. 4, page 12
TO RENT—FURNISHED HOUSES.. Col. 4, page 12
TO RENT—FLATS..... Col. 4, page 12
TO RENT—FURNISHED FLATS.. Col. 5, page 12
TO RENT—STORES..... Col. 5, page 12
TO RENT—OFFICES, ETC..... Col. 5, page 12
" " " ..... Col. 6, page 12
TO RENT—BUILDINGS..... Col. 6, page 12
TO RENT—HOTELS..... Col. 6, page 12
TO RENT—FARMS..... Col. 6, page 12
TO RENT—MISCELLANEOUS..... Col. 6, page 12
TAILORS' CUTTING SCHOOLS.. Col. 6, page 12
TALKING MACHINES..... Col. 6, page 11
TRUSSES, ETC..... Col. 6, page 12
TRADE SCHOOLS..... Col. 6, page 12
TYPEWRITING, TRANSLATION.. Col. 7, page 12
TYPEWRITERS..... Col. 6, page 11
WANTED—ROOMS..... Col. 6, page 12
WANTED—HOUSES..... Col. 4, page 12
WANTED—FLATS..... Col. 5, page 12
WANTED—OFFICES, ETC..... Col. 5, page 12
WANTED—MISCELLANEOUS..... Col. 6, page 12
WATCHES, JEWELRY, ETC..... Col. 6, page 12

DEATHS.

TAYLOR—Robert Naylor, Jan. 16, beloved husband of Marion Naylor, at the residence of his daughter, Mrs. W. L. Silvey, 5695 Washington av., aged 81 years. Funeral and interment in Cincinnati, Jan. 18. Cincinnati papers please copy.

MCCONNELL—The funeral of Luther W. McConnell will be held at his late residence, 496 Ashland-blvd., on Jan. 17, at 12 o'clock sharp. Services at Graceland chapel at 2 o'clock.

PETTY—Robert Warner Petty, beloved husband of Lida Stephenson Petty, suddenly, Jan. 15, aged 50 years. Funeral Thursday, 2 p. m., from the residence of Dr. G. H. Chapman, 7510 Greenwood-av. Philadelphia and New York papers please copy.

RAGGIO—Mary D. Raggio, wife of the late Samuel C. Raggio. Services from Monroe-st. Church of Christ, Thursday, 1 o'clock, by carriages to Rosehill.

ROSE—William J. Rose, aged 26 years, beloved husband of Lizzie Rose, nee Balog, at residence, 5742 Bishop-st. Funeral Friday, Jan. 18, at 9:30 a. m., to St. Basil's church, thence by carriages to Mount Olivet.

SCHNEIDER—Madeline Schneider, widow of A. P. Schneider, entered into rest Jan. 16, 1907, at her home, 330 E. 24th-st. Funeral from the Bohemian Catholic church Friday, 10 a. m. Burial at Calvary.

TAYLOR—Charles Horace Taylor, suddenly, Jan. 15, 1907, at his residence, aged 39 years. Services at chapel of A. L. Bantley & Son, 3301 Lincoln-av., at 8:30 p. m. today (Thursday). Burial at Washington Courthouse, O., Friday, Jan. 18, 1907. St. Louis, Cincinnati, Akron, and Pittsburg papers please copy.

ZIMMERMAN—Kate Zimmerman, aged 66 years, wife of Fred Zimmerman and mother of Fred, Mary Miller, Charles, Otto, and Robert Zimmerman. Services at Rosehill chapel, Thursday, Jan. 17, 2 o'clock p. m.

OFFICIAL WEATHER FORECAST.

OFFICE OF CHIEF OF WEATHER BUREAU, Washington, D. C., Jan. 16.—Forecast for Thursday and Friday:

Illinois and Indiana—Rain in south, rain or snow in north portion Thursday. Friday rain or snow, colder in extreme south portion, fresh northeast to north winds.

Ohio—Snow in north, rain or snow in south portion Thursday. Friday, rain or snow, fresh northeast to east winds Thursday and Friday.

Lower Michigan—Snow Thursday and probably Friday, fresh northeast to north winds.

Upper Michigan—Local snows Thursday, warmer in east portion. Friday partly cloudy, snow in east portion.

Wisconsin—Snow Thursday. Friday fair in north, snow or rain in south portion, fresh northeast to north winds.

Minnesota—Fair, warmer in west, snow in east portion Thursday. Friday probably fair.

North Dakota—Fair and not so cold Thursday. Friday fair in east, snow in west portion.

South Dakota—Fair, warmer Thursday. Friday fair.

Iowa—Rain or snow Thursday. Friday fair except rain or snow in extreme east portion.

Missouri—Rain Thursday. Friday clearing, and colder.

Kansas—Rain or snow Thursday. Friday fair.

Nebraska—Fair Thursday, except probably snow in northeast portion, warmer in west portion. Friday, fair.

Time taken: Jan. 16, 7 p. m.

Place of observation.	Thermometer.	Max. temp.	Direction of wind.	Precipitation, 24 hours.	State of weather.
Abilene	66	72	N.		Fair
Albany	24	30	N.E.	.02	Snow
Alpena	18	18	W.		Clear
Atlanta	54	58	S.	.04	Rain
Amarillo	64	72	S.		Clear
Battleford	34	38	S.	.02	Snow
Bismarck	14	20	N.W.		Clear
Buffalo	14	24	N.W.	.03	Snow
Boston	10	16	N.	.01	Snow
Cairo	48	50	N.		Clear
Calgary	48	50	W.	Tr.	Clear
Charles City	24	30	N.		Clo'dy
Charlotte	44	50	N.		Clear
Cheyenne	44	50	N.E.	Tr.	Fair
Chicago	24	28	S.E.		Clo'dy
Cincinnati	30	36	S.E.	.19	Snow
Cleveland	26	32	N.E.	.01	Clo'dy
Concordia	24	24	N.E.	.01	Clo'dy
Davenport	28	28	N.	.04	Snow
Denver	28	28	N.	.30	Snow
Des Moines	30	36	N.E.		Fair
Detroit	24	28	N.E.	Tr.	Rain
Dodge City	44	50	N.E.	.10	Clo'dy
Dubuque	28	28	S.E.	.04	Clo'dy
Duluth	12	12	N.	.04	Clo'dy
El Paso	52	52	S.	.02	Clo'dy
Edmonton	60	68	N.W.		Clear
Escanaba	18	22	N.E.	.04	Snow
Galveston	70	74	S.E.	.14	Rain
Grand Rapids	24	24	E.	.01	Clo'dy
Green Bay	24	24	E.	.01	Clo'dy
Havre	22	24	N.		Clear
Helena	22	24	N.E.	.01	Clear
Huron	4	16	W.		Fair
Indianapolis	34	34	N.E.	.01	Clear
Jacksonville	64	74	E.	.10	Rain
Kansas City	30	34	N.		Clear
Lander	20	28	N.	.16	Rain
Little Rock	42	52	N.		Clear
Los Angeles	52	64	E.	Tr.	Clo'dy
Madison	26	28	N.	.01	Clear
Marquette	18	20	N.E.	.01	Clo'dy
Memphis	46	48	S.E.		Clear
Modena	12	12	N.		Clear
Milwaukee	26	30	E.	.06	Clo'dy
Minnedosa	30	30	E.		Clear
Montgomery	58	68	S.	.20	Clear
Montreal	6	14	S.W.		Clear
Moorhead	16	16	S.E.		Clear
Nashville	44	48	S.E.		Clear
New Orleans	66	74	S.E.	Tr.	Clo'dy
New York City	30	38	S.		Clear
Norfolk	44	52	S.		Clear
North Platte	36	38	N.E.	.02	Rain
Oklahoma	36	42	N.E.	.01	Clo'dy
Omaha	32	32	N.E.	.01	Clo'dy
Oswego	22	26	N.E.	Tr.	Clo'dy
Palestine	4	10	N.E.	Tr.	Clear
Parkersburg	34	38	S.		Clear
Pierre	14	18	N.		Clear
Philadelphia	32	32	N.E.	.04	Rain
Pittsburg	32	32	N.E.	.02	Snow
Port Arthur	52	52	S.W.	.24	Clo'dy
Qu'Appelle	54	58	S.		Clear
Rapid City	36	36	E.		Clear
San Francisco	50	54	W.		Clear
St. Louis	44	46	S.E.		Clo'dy
St. Paul	36	36	S.E.	.70	Clo'dy
Salt Lake City	28	38	N.		Snow
San Antonio	56	68	S.	.02	Clo'dy
San Diego	52	78	S.E.		Clo'dy
Sault Ste. Marie	12	14	W.	Tr.	Clear
Springfield, Ill.	32	34	N.E.	Tr.	Fair
Springfield, Mo.	32	34	N.E.	.02	Rain
Vicksburg	60	66	S.	.02	Clo'dy
Washington	40	72	S.W.	.06	Rain
Wichita	24	30	N.E.	.08	Rain
Williston	32	32	E.	.14	Rain
Yellowstone Park	12	20	S.W.		Clear

THE WEATHER IN CHICAGO.

The temperature as observed yesterday by L. Manasse, optician, 88 East Madison street, Tribune building, was as follows: Thermometer—8 a. m., 29 degrees above zero; 9 a. m., 30; 10 a. m., 31; 11 a. m., 32; 12 m., 31; 1 p. m., 32; 2 p. m., 32; 3 p. m., 32. Barometer—8 a. m., 20.71; 6 p. m., 29.83.

OFFICIAL DEATH RECORD.

THE FOLLOWING BURIAL PERMITS WERE issued yesterday by the health department:

Adams, Charles R., 2, 767 Kedzie-av., Jan. 15.
Boland, Frank, 15; 781 Loomis-st., Jan. 15.
Bull, Frank, 15; 744 Milwaukee-av., Jan. 15.
Decker, Elizabeth, 8; 41 Mohawk-st., Jan. 15.
Dolan, Arthur, 1 month; 903 N. Clark-st., Jan. 15.
Baker, Rose, 40; 764 Chicago-av., Jan. 15.
Bernstein, Henrietta, 63; 1415 Jackson-blvd., Jan. 15.
Boyd, Bertha, 1 month; 5716 Hermitage-av., Jan. 15.
Castigman, Adolph, 11 mo.; 11 Fry-st., Jan. 14.
Castigman, Hannah, 62; 256 W. Randolph-st., Jan. 15.
Dwyer, Mary, 70; Loretta convent, Jan. 14.
Donovan, John, 50; 228 Carroll-st., Jan. 14.
Devenant, James, 63; 158 28th-pl., Jan. 15.
Driscoll, Julia, 26; 548 Wabash-av., Jan. 14.
Dahl, Pauline M., 74; Cook county insane asylum, Jan. 16.
Deramanzski, Joseph, 8 months; 213 Cleaver-st., Jan. 16.
Dunn, Jacob, 42; 19 W. Madison-st., Jan. 15.
Davis, Mary, 2; Contagious hospital, Jan. 15.
Dolan, Francis, 20; 1011 Centennial-pl., Jan. 15.
Ericksen, Edward, 23, 172 W. 47th-pl., Jan. 15.
Everitt, Lawrence, 27; 512 Stephenson-av., Jan. 14.
Farrell, Minnie, 30; 967 W. 20th-st., Jan. 15.
Farrell, Antonia, 2 months; 192 30th-st., Jan. 15.
Fitzgerald, James A., 1½ hour; 804 Avers-av., Jan. 15.
Farwell, Thomas, 62; 79 Wadlow-pl., Jan. 10.
Flude, Mary, 54; 2425 Dearborn-st., Jan. 15.
Gondak, Rosa, 34; 55 Fremont-st., Jan. 15.
Graves, Mary A., 5 hours; 1949 N. Albany-av., Jan. 15.
Hankes, Julia, 20; 3118 Market-sq., Jan. 15.
Hanley, Hannah G., 39; 4831 Dearborn-st., Jan. 15.
Hull, Leonard B., 32; 1674 Belmont-av., Jan. 13.
Johnson, Helga, 70; 763 N. Mozart-st., Jan. 14.
Jenson, John, 43; 203 W. Ohio-st., Jan. 14.
Kuzawa, Frances, 1 month; 3725 Hermitage-av., Jan. 11.
Kolaw, Anton, 36; 933 W. 18th-pl., Jan. 15.
Krensil, Agnes, 3; 822 Milton-av., Jan. 16.
Kovac, John, 24; 534 W. Chicago-av., Jan. 15.
Kelsey, Arthur, 22; 1549 Milwaukee-av., Jan. 15.
Lucyn, Charles, 2; 351 Albert-av., Jan. 15.
Lee, Louis J., 61; 1302 Wilcona-av., Dec. 15.
Leidenon, Mary, 70; 1115 Milwaukee-av., Jan. 15.
Leitman, Anthony, 14 days; 627 Canal-st., Jan. 15.
Mikulski, Wanda, 2 days; 36 Gresham-av., Jan. 15.
Modor, Julia, 56; 208 Wood-st., Jan. 14.
Muszynski, Antoni, 7 days; 90 Emma-st., Jan. 14.
Muslimes, Paulina, 82; 111 De Koven-st., Jan. 14.
McConnell, L. W., 69; 496 Ashland-blvd., Jan. 15.
Nolan, Marcian M., 66; 716 Farwell-av., Jan. 14.
Niller, Harry, 31; 422 Throop-st., Jan. 14.
Norton, Bertha, 24; 1418 N. Maplewood-av., Jan. 14.
Nelson, Steven, 70; 823 Cleveland-av., Jan. 14.
Peters, Michael, 53; 839 Fry-st., Jan. 15.
Rumbaugh, Edward, 34; 934 N. Fairfield-av., Jan. 15.
Powell, Elizabeth, 87; 53 Macalister-pl., Jan. 15.
Rust, Marie, 66; 1670 N. Seminary-av., Jan. 15.
Rosenfeld, Elizabeth, 67; 5333 Wallace-st., Jan. 13.
Rosene, Walter L., 8 months; 1416 School-st., Jan. 15.
Rosen, Joseph, 1; 18 Johnson-st., Jan. 15.
Spenaly, Eva, 10; 738 N. Halsted-st., Jan. 15.
Svendsen, M. H., 38; 1138 George-st., Jan. 14.
Samsso, Vito, 3; 211 Plymouth-pl., Jan. 15.
Shay, John, 56; 2529 Wabash-av., Jan. 14.
Taylor, Charles, 39; 2416 Baldwin-av., Jan. 15.
Vance, Louisa, 85; 5729 Michigan-av., Jan. 15.
Varrecchione, Mary, 2; 74 Carmine-st., Jan. 15.
Vennerberg, Helen, 4; 2726 Calumet-av., Jan. 13.
Vondras, Ladislaw, 2 mo.; 654 W. 19th-st., Jan. 14.
Witeh, Margt., 3; 109 Ems-st., Jan. 14.
Whitcomb, Baby, dead; 2426 Ohio-st., Jan. 15.
Wirkus, Richard, 10 months; 621 N. Hermitage-av., Jan. 15.
Wantoch, Stephen, 21 days; 3204 Mospratt-st., Jan. 15.
Ward, Carl, 39; 68 Cass-st., Jan. 16.
Whitson, John, 58; 1138 Madison-st., Jan. 15.
Zitek, George, 3; 961 W. 19th-st., Jan. 15.

UNDERTAKERS.

J. J. McGEENEY, UNDERTAKER, ESTD. 1879. 2181 W. Madison. 336 S. Halsted-st. Monroe 896. Private ambulance; electric lighted carriages.

KELLY & DORAN, UNDERTAKERS AND LIVERY. 1900 John H. Kelly and John D. Doran. Telephone Monroe 1900. Formerly Archer-av. Phone Yards 34.

J. WHITTIER BUFFUM, 130 YEARS WITH THE late C. H. Jordan, undertaker. 1722 Wabash-av. Tel. Calumet 1384.

CEMETERIES.

MOUNT GREENWOOD CEMETERY, ON THE Grand Trunk Rwy., 111th-st. near Morgan Park. Street car to entrance. Trains daily, 19 m.

FLORISTS.

FRESH FLOWERS AND DESIGNS SENT ANYwhere. BUTLER'S, 207 Dearborn-st.

SITUATIONS WANTED—MALE.

Bookkeepers and Clerks.

SITUATION WANTED — CREDIT MAN, OFfice manager, auditor; strictly high class; unusual wide experience and thoroughly qualified in every detail for either of mentioned positions; A1 accounting systematizer and organizer; have good executive ability; am aggressive, diplomatic, and tactful; age 33; married; good habits; clean record; first class, permanent, responsible position must be upon successful man of undisputed ability and character. Address P X 241, Tribune.

SITUATION WANTED—BANKING. SEVERAL years' practical experience in mail and outside Chicago; positions of teller to cashier. Highest references; employed; age 30; married, temperate. Address P Z 172, Tribune.

SITUATION WANTED—CREDIT MAN, WHOLEsale and jobbing house exp., desires a change; good reasons; best references. Address P B 200, Tribune.

SITUATION WANTED—CORRESPONDENT; thorough business experience; permanent position with opportunity to advance. Address P C 107, Tribune.

SITUATION WANTED — BY EXP. BOOKkeeper and receiving office man, energetic and responsible; A1 ref.; mod. sal. Address P X 246, Tribune.

SITUATION WANTED—YOUNG MAN, 22, 5 years bookkeeping, clerical experience; reliable and good worker; best of refs. Address P D 125, Tribune.

SITUATION WANTED—BOOKKEEPER, CORrespondent, etc.; young man, thoroughly experienced, well educated, energetic. Address O W 153, Tribune.

SITUATION WANTED — YOUNG MAN, EXPEperienced bookkeeper and cashier; desires extra work mornings, 8 to 10; am thorough and accurate; 5 yrs. experience. Address J. C. Carey, 26 S. Troy.

SITUATION WANTED — AS HEAD COST OR cellent references; have executive ability; ex- old; $18. Address P Z 144, Tribune.

SITUATION WANTED—CREDIT AND OFFICE manager, now employed by wholesale furnishing house, desires change; willing to leave city; salary $2,000. Address P Z 181, Tribune.

SITUATION WANTED — EMPLOYED, SINGLE; 27 years of age; 8 yrs.' experience in railroad transportation, maintenance, and accounting departments; desires position requiring responsible position, but am prepared to make a change; best of reasons for wishing change; can furnish A1 references from all past employers. Address O W 144, Tribune.

SITUATION WANTED—BY COMPETENT SPANish and American correspondent; translate from and edit catalogs; able to translate into Spanish; future more essential; circulars, etc.; do it. References given for interview. Address P B 152, Tribune.

SITUATION WANTED — BOOKKEEPER OR credit man, 38 years old, 14 years' bookkeeping and credit experience, with a large installment corporation in Chicago; can prove reputation for ambition, character, and reliability; interview solicited. Address O T 200, Tribune.

SITUATION WANTED—TIMEKEEPER AND pay roll clerk; 23 years old; 4 years' experience with large corporations; quick and accurate at figures; can furnish first class references and will be open for position Jan. 21. Address O T 188, Tribune.

SITUATION WANTED—BOOKKEEPER AND credit man, age 26 and married, has handled the bookkeeping end of a large wood working corporation for 5 years; can prove ability as an executive office man and correspondent; references and bond. Address P X 248, Tribune.

SITUATION WANTED—PRACTICAL OFFICE manager, accountant, credit man, cashier, and correspondent, with years' experience; age 35; married, employed, wants position where faithful, conscientious work is appreciated. Address O W 366, Tribune.

SITUATION WANTED — THOROUGHLY COMpetent bookkeeper, experienced custom house man, correspondent, thoroughly knowledge foreign languages, export, import; 8 years; hard worker; $30; A1 refs. Address P B 108, Tribune.

SITUATION WANTED—AS BOOKKEEPER OR CASHIER; BY AN ALL AROUND OFFICE MAN; BONDED; REFERENCES; AGE 23; SALARY $20. PREFER SMALL OFFICE WITH FUTURE. Address P Z 140, Tribune.

SITUATION WANTED—RELIABLE, EXPERIenced, energetic, stable; GENERAL OFFICE MAN; 34; MARRIED; AUDITING, ETC.; WEIGHING ACCTS.; DISPATCHING; ETC.; BEST REFERENCES. ADDRESS P D 123, TRIBUNE.

SITUATION WANTED—BANKING. SEVERAL years' practical experience in mail and outside Chicago; positions of teller to cashier. Highest references; employed; age 30; married, temperate. Address P Z 172, Tribune.

SITUATION WANTED—CREDIT MAN, WHOLEsale and jobbing house exp., desires a change; good reasons; best references. Address P B 200, Tribune.

SITUATION WANTED—CORRESPONDENT; thorough business experience; permanent position with opportunity to advance. Address P C 107, Tribune.

SITUATION WANTED — BY EXP. BOOKkeeper and receiving office man, energetic and responsible; A1 ref.; mod. sal. Address P X 246, Tribune.

SITUATION WANTED—YOUNG MAN, 22, 5 years bookkeeping, clerical experience; reliable and good worker; best of refs. Address P D 125, Tribune.

SITUATION WANTED—BOOKKEEPER, CORrespondent, etc.; young man, thoroughly experienced, well educated, energetic. Address O W 153, Tribune.

SITUATION WANTED — YOUNG MAN, EXPEperienced bookkeeper and cashier; desires extra work mornings, 8 to 10; am thorough and accurate; 5 yrs. experience. Address J. C. Carey, 26 S. Troy.

SITUATION WANTED — AS HEAD COST OR cellent references; have executive ability; ex- old; $18. Address P Z 144, Tribune.

SITUATION WANTED—CREDIT AND OFFICE manager, now employed by wholesale furnishing house, desires change; willing to leave city; salary $2,000. Address P Z 181, Tribune.

SITUATION WANTED — EMPLOYED, SINGLE; 27 years of age; 8 yrs.' experience in railroad transportation, maintenance, and accounting departments; desires position requiring responsible position, but am prepared to make a change; best of reasons for wishing change; can furnish A1 references from all past employers. Address O W 144, Tribune.

SITUATION WANTED—BY COMPETENT SPANish and American correspondent; translate from and edit catalogs; able to translate into Spanish; future more essential; circulars, etc.; do it. References given for interview. Address P B 152, Tribune.

SITUATION WANTED — BOOKKEEPER OR credit man, 38 years old, 14 years' bookkeeping and credit experience, with a large installment corporation in Chicago; can prove reputation for ambition, character, and reliability; interview solicited. Address O T 200, Tribune.

SITUATION WANTED—TIMEKEEPER AND pay roll clerk; 23 years old; 4 years' experience with large corporations; quick and accurate at figures; can furnish first class references and will be open for position Jan. 21. Address O T 188, Tribune.

SITUATION WANTED—BOOKKEEPER AND credit man, age 26 and married, has handled the bookkeeping end of a large wood working corporation for 5 years; can prove ability as an executive office man and correspondent; references and bond. Address P X 248, Tribune.

SITUATION WANTED—PRACTICAL OFFICE manager, accountant, credit man, cashier, and correspondent, with years' experience; age 35; married, employed, wants position where faithful, conscientious work is appreciated. Address O W 366, Tribune.

SITUATION WANTED — THOROUGHLY COMpetent bookkeeper, experienced custom house man, correspondent, thoroughly knowledge foreign languages, export, import; 8 years; hard worker; $30; A1 refs. Address P B 108, Tribune.

SITUATION WANTED—AS BOOKKEEPER OR CASHIER; BY AN ALL AROUND OFFICE MAN; BONDED; REFERENCES; AGE 23; SALARY $20. PREFER SMALL OFFICE WITH FUTURE. Address P Z 140, Tribune.

SITUATION WANTED—RELIABLE, EXPERIenced, energetic, stable; GENERAL OFFICE MAN; 34; MARRIED; AUDITING, ETC.; WEIGHING ACCTS.; DISPATCHING; ETC.; BEST REFERENCES. ADDRESS P D 123, TRIBUNE.

SITUATION WANTED—BANKING. SEVERAL years' practical experience in mail and outside Chicago; positions of teller to cashier. Highest references; employed; age 30; married, temperate. Address P Z 172, Tribune.

SITUATION WANTED—CREDIT MAN, WHOLEsale and jobbing house exp., desires a change; good reasons; best references. Address P B 200, Tribune.

SITUATION WANTED—CORRESPONDENT; thorough business experience; permanent position with opportunity to advance. Address P C 107, Tribune.

SITUATION WANTED — BY EXP. BOOKkeeper and receiving office man, energetic and responsible; A1 ref.; mod. sal. Address P X 246, Tribune.

SITUATION WANTED—YOUNG MAN, 22, 5 years bookkeeping, clerical experience; reliable and good worker; best of refs. Address P D 125, Tribune.

SITUATION WANTED—BOOKKEEPER, CORrespondent, etc.; young man, thoroughly experienced, well educated, energetic. Address O W 153, Tribune.

SITUATION WANTED — YOUNG MAN, EXPEperienced bookkeeper and cashier; desires extra work mornings, 8 to 10; am thorough and accurate; 5 yrs. experience. Address J. C. Carey, 26 S. Troy.

SITUATION WANTED — AS HEAD COST OR cellent references; have executive ability; ex- old; $18. Address P Z 144, Tribune.

SITUATION WANTED—CREDIT AND OFFICE manager, now employed by wholesale furnishing house, desires change; willing to leave city; salary $2,000. Address P Z 181, Tribune.

SITUATION WANTED — EMPLOYED, SINGLE; 27 years of age; 8 yrs.' experience in railroad transportation, maintenance, and accounting departments; desires position requiring responsible position, but am prepared to make a change; best of reasons for wishing change; can furnish A1 references from all past employers. Address O W 144, Tribune.

SITUATION WANTED — BY COMPETENT SPANish and American correspondent; translate from and edit catalogs; able to translate into Spanish; future more essential; circulars, etc.; do it. References given for interview. Address P B 152, Tribune.

SITUATION WANTED — BOOKKEEPER OR credit man, 38 years old, 14 years' bookkeeping and credit experience, with a large installment corporation in Chicago; can prove reputation for ambition, character, and reliability; interview solicited. Address O T 200, Tribune.

SITUATION WANTED—TIMEKEEPER AND pay roll clerk; 23 years old; 4 years' experience with large corporations; quick and accurate at figures; can furnish first class references and will be open for position Jan. 21. Address O T 188, Tribune.

SITUATION WANTED—BOOKKEEPER AND credit man, age 26 and married, has handled the bookkeeping end of a large wood working corporation for 5 years; can prove ability as an executive office man and correspondent; references and bond. Address P X 248, Tribune.

SITUATION WANTED—PRACTICAL OFFICE manager, accountant, credit man, cashier, and correspondent, with years' experience; age 35; married, employed, wants position where faithful, conscientious work is appreciated. Address O W 366, Tribune.

SITUATION WANTED — THOROUGHLY COMpetent bookkeeper, experienced custom house man, correspondent, thoroughly knowledge foreign languages, export, import; 8 years; hard worker; $30; A1 refs. Address P B 108, Tribune.

SITUATION WANTED—AS BOOKKEEPER OR CASHIER; BY AN ALL AROUND OFFICE MAN; BONDED; REFERENCES; AGE 23; SALARY $20. PREFER SMALL OFFICE WITH FUTURE. Address P Z 140, Tribune.

SITUATION WANTED—RELIABLE, EXPERIenced, energetic, stable; GENERAL OFFICE MAN; 34; MARRIED; AUDITING, ETC.; WEIGHING ACCTS.; DISPATCHING; ETC.; BEST REFERENCES. ADDRESS P D 123, TRIBUNE.

SITUATION WANTED—BANKING. SEVERAL years' practical experience in mail and outside Chicago; positions of teller to cashier. Highest references; employed; age 30; married, temperate. Address P Z 172, Tribune.

SITUATION WANTED—CREDIT MAN, WHOLEsale and jobbing house exp., desires a change; good reasons; best references. Address P B 200, Tribune.

SITUATION WANTED—CORRESPONDENT; thorough business experience; permanent position with opportunity to advance. Address P C 107, Tribune.

SITUATION WANTED — BY EXP. BOOKkeeper and receiving office man, energetic and responsible; A1 ref.; mod. sal. Address P X 246, Tribune.

SITUATION WANTED—YOUNG MAN, 22, 5 years bookkeeping, clerical experience; reliable and good worker; best of refs. Address P D 125, Tribune.

SITUATION WANTED—BOOKKEEPER, CORrespondent, etc.; young man, thoroughly experienced, well educated, energetic. Address O W 153, Tribune.

SITUATION WANTED — YOUNG MAN, EXPEperienced bookkeeper and cashier; desires extra work mornings, 8 to 10; am thorough and accurate; 5 yrs. experience. Address J. C. Carey, 26 S. Troy.

SITUATION WANTED — AS HEAD COST OR cellent references; have executive ability; ex- old; $18. Address P Z 144, Tribune.

SITUATION WANTED—CREDIT AND OFFICE manager, now employed by wholesale furnishing house, desires change; willing to leave city; salary $2,000. Address P Z 181, Tribune.

SITUATION WANTED — EMPLOYED, SINGLE; 27 years of age; 8 yrs.' experience in railroad transportation, maintenance, and accounting departments; desires position requiring responsible position, but am prepared to make a change; best of reasons for wishing change; can furnish A1 references from all past employers. Address O W 144, Tribune.

SITUATION WANTED — BY COMPETENT SPANish and American correspondent; translate from and edit catalogs; able to translate into Spanish; future more essential; circulars, etc.; do it. References given for interview. Address P B 152, Tribune.

SITUATION WANTED — BOOKKEEPER OR credit man, 38 years old, 14 years' bookkeeping and credit experience, with a large installment corporation in Chicago; can prove reputation for ambition, character, and reliability; interview solicited. Address O T 200, Tribune.

SITUATION WANTED—TIMEKEEPER AND pay roll clerk; 23 years old; 4 years' experience with large corporations; quick and accurate at figures; can furnish first class references and will be open for position Jan. 21. Address O T 188, Tribune.

SITUATION WANTED—BOOKKEEPER AND credit man, age 26 and married, has handled the bookkeeping end of a large wood working corporation for 5 years; can prove ability as an executive office man and correspondent; references and bond. Address P X 248, Tribune.

SITUATION WANTED—PRACTICAL OFFICE manager, accountant, credit man, cashier, and correspondent, with years' experience; age 35; married, employed, wants position where faithful, conscientious work is appreciated. Address O W 366, Tribune.

SITUATION WANTED — THOROUGHLY COMpetent bookkeeper, experienced custom house man, correspondent, thoroughly knowledge foreign languages, export, import; 8 years; hard worker; $30; A1 refs. Address P B 108, Tribune.

SITUATION WANTED—AS BOOKKEEPER OR CASHIER; BY AN ALL AROUND OFFICE MAN; BONDED; REFERENCES; AGE 23; SALARY $20. PREFER SMALL OFFICE WITH FUTURE. Address P Z 140, Tribune.

SITUATION WANTED—RELIABLE, EXPERIenced, energetic, stable; GENERAL OFFICE MAN; 34; MARRIED; AUDITING, ETC.; WEIGHING ACCTS.; DISPATCHING; ETC.; BEST REFERENCES. ADDRESS P D 123, TRIBUNE.

SITUATION WANTED—BANKING. SEVERAL years' practical experience in mail and outside Chicago; positions of teller to cashier. Highest references; employed; age 30; married, temperate. Address P Z 172, Tribune.

SITUATION WANTED—CREDIT MAN, WHOLEsale and jobbing house exp., desires a

WANTED—MALE HELP.

Salesmen, Solicitors, Etc.

NEW YORK CONCERN OPENING

western territory will employ several educated men of ability, energy, and perseverance; excellent paying position TO THOSE WHO QUALIFY.

...es F F 161, Tribune.

...EWENSTEIN & SONS, CHICAGO, M... OF GOOD CLOTHES TO MEN DE... BLE EXPERIENCED; RAP... ...R INDIANA, OHIO, ILLINOIS... OF ILL., AND OTHER COMPETI... ...DUCT RANGES FROM $... ...SELLING PLANS OR SIMILAR TO ...RABLY CONSIDERED.

...ED—FOR RETAIL DRY GOODS STO... ...enced silk and dress goods comp... ...rish Catholic preferred; state ... ...e experience, salary expected, etc. ... A 280, Tribune.

Boys.

...BRIGHT, 16 YEARS OLD, TO RUN ... ...and make himself generally useful; ... ...must be neat and willing to work; goo... ...r the right kind of boy. National ... ...160 Dearborn-st.

...BRIGHT, ABOUT 16, FOR FILING AN... ...ry law and collection office; must be ... ...a hard worker, and come well recommen... ...at once; good position for right ... ...STATIONERY SUNDRIES BLDG.

...HAVING HAD 2 YRS. 3 YEARS IN RE... ...; for general office work. Providence Wa... ...ins Co., 315 Dearborn-st., Chicago.

...A BRIGHT, WIDE AWAKE BOY WI... ...mar school; education for office and ... ...Apply 1440 Marquette Bldg.

...STRONG, BRIGHT, IN STOCK ROO... ...T. TEICH & CO., 117 E. Lake-st.

...BRIGHT, TO DO OFFICE WORK AN... ...errands. The Wilson Co., 160 Hamilton ... ...D BANKING OFFICE. APPLY IN OW... ...writing, P. O. Box 466, Chicago.

...SEVERAL, ABOUT 16 YEARS OLD, ...room, for general work. Edwards & Co... ...ashing Co., 2320 Wabash-av.

...ND BOY—BRIGHT, ENERGETIC, DES... ...OCHAN & OHM CO., 72 Madison.

...E BOY — BRIGHT, ENERGETIC BOY ... ...16 and 17 years of age; address in ... ...riting, giving references and stating sal... ...k, or apply in person to superintendent ...

...E BOY—BRIGHT; 16 YRS. OLD. H. W... ...y Coffee Co., 7 Lake-st.

...RED MEN—OF ALL CLASSES; MUST BE ... ...ble, and energetic; no trouble and all ... ...treated confidentially. Address S D 209, ...

...BOOK DELIVERER—AT ONCE; ONLY ... ...must have experience in delivering retail ... ...and apply; must have Al references. Call, ...ST. GEORGE GLASS, 209 Dearborn-st.

...ED—FOR THE U. S. MARINE CORPS; ... ...ween 19 and 35; an opportunity to ... ...world. For full information apply in per... ...or by letter to 200 S. Clark or 192 W. Madison-st.

Trades.

...ICANS POSSESSING A TRADE—Ma... ...ts, electricians, stenographers, ...ng young men wanted for the navy; liberal ... ...d promotion; a few vacancies for ... ...recruiting Officer, Room 227 New ...

...ED—FOR RETAIL DRY GOODS STO... ...enced silk and dress goods comp... ...rish Catholic preferred; state ... ...e experience, salary expected, etc. ... A 280, Tribune.

Boys.

...BRIGHT, 16 YEARS OLD, TO RUN ... ...and make himself generally useful; ... ...must be neat and willing to work; goo... ...r the right kind of boy. National ... ...160 Dearborn-st.

...BRIGHT, ABOUT 16, FOR FILING AN... ...ry law and collection office; must be ... ...a hard worker, and come well recommen... ...at once; good position for right ... ...STATIONERY SUNDRIES BLDG.

...HAVING HAD 2 YRS. 3 YEARS IN RE... ...; for general office work. Providence Wa... ...ins Co., 315 Dearborn-st., Chicago.

...A BRIGHT, WIDE AWAKE BOY WI... ...mar school; education for office and ... ...Apply 1440 Marquette Bldg.

...STRONG, BRIGHT, IN STOCK ROO... ...T. TEICH & CO., 117 E. Lake-st.

...BRIGHT, TO DO OFFICE WORK AN... ...errands. The Wilson Co., 160 Hamilton ... ...D BANKING OFFICE. APPLY IN OW... ...writing, P. O. Box 466, Chicago.

...SEVERAL, ABOUT 16 YEARS OLD, ...room, for general work. Edwards & Co... ...ashing Co., 2320 Wabash-av.

...ND BOY—BRIGHT, ENERGETIC, DES... ...OCHAN & OHM CO., 72 Madison.

...E BOY — BRIGHT, ENERGETIC BOY ... ...16 and 17 years of age; address in ... ...riting, giving references and stating sal... ...k, or apply in person to superintendent ...

...E BOY—BRIGHT; 16 YRS. OLD. H. W... ...y Coffee Co., 7 Lake-st.

...RED MEN—OF ALL CLASSES; MUST BE ... ...ble, and energetic; no trouble and all ... ...treated confidentially. Address S D 209, ...

...BOOK DELIVERER—AT ONCE; ONLY ... ...must have experience in delivering retail ... ...and apply; must have Al references. Call, ...ST. GEORGE GLASS, 209 Dearborn-st.

...ED—FOR THE U. S. MARINE CORPS; ... ...ween 19 and 35; an opportunity to ... ...world. For full information apply in per... ...or by letter to 200 S. Clark or 192 W. Madison-st.

Trades.

...ICANS POSSESSING A TRADE—Ma... ...ts, electricians, stenographers, ...ng young men wanted for the navy; liberal ... ...d promotion; a few vacancies for ... ...recruiting Officer, Room 227 New ...

...ED—RELIABLE MEN AS SALE... ...ot big money to hustlers; cash weekly; ... ...e is the time to start. Western Nurseries, Dept. T, Rochester, N. Y. ...READY—ENTIRELY NEW IN YOUR ... ...ct. Want gentlemen to introduce it for ... ...mission. Address S A 278, Tribune.

...ED—AGENTS TO HANDLE A NEW ... ...ning proposition. E. M. BUELE & ... ...ago.

...HOROUGHLY EXPERI... ...nced, first-class optician; ...ermanent position if ...ualified. ...pply Superintendent's ...ffice, ninth floor. ...ARSHALL FIELD & CO., Retail.

WANTED—MALE HELP.

Agents.

...AGENTS WANTED—TO GIVE AWAY OUR ...nt dollar fruit dish free with every ...kage soap; TEN DOLLARS DAILY EASILY ...e; call or write. Parker Chemical Co., ...

...WANTED—RELIABLE AGENTS, LADIES AND ... for new premium books, all languages; most ...ible terms; sample MAY, 146 Wells-st.

Stenographers.

...STENOGRAPHER—WELL EDUCATED YOUNG ... to qualify for position as correspondent; ... opportunity; permanent; good advance... ...s a well established house; application, to ...deration, should state education, exp., ... wages which must be reasonable to begin... ...P 128, Tribune.

...STENOGRAPHER AND TYPEWRITER—YOUNG ... ...ce; also general office work; must have ... ...ence. Call, 10 to 12. GEO. GLASS, 269 ...

...STENOGRAPHER — MALE, EXPERIENCED, ...ing with general office work; Remington op... ...$12 a week. Address D S 235, Tribune.

Miscellaneous.

...BARTENDER—I WANT A GOOD BARTENDER ... for my hotel; no bum. 2127 Evanston-av.; ...

...YOUNG MEN—NOW EMPLOYED, CAN ... ...few dollars extra each week during ... our work not interfering with other ... canvassing or soliciting; no capital or ... Address E B 300, Tribune.

...INSTRUCTORS—ON THE SUBJECT OF ... "I Like My Boss." Address K J 31, ...

...DOCTORS AND DENTISTS—TO TRAVEL IN ... ...; must be registered in Wisconsin. ... D 307, Tribune.

...MAN TO ATTEND STEAM HEATER ... light work. 718 Larrabee-st.

...MAN CAN USE SINGLE OUTSIDE MAN ... ...ntenance work; state wages, experi... ...ences. Address S A 237, Tribune.

...MEN OF CHARACTER, AMBITIOUS AND EN... ...ng workmen in all trades, who wish to im... ...their present capacity; no canvassing, solic... ...or interference with present work; only men ... ...ently employed considered; no agencies or pro... ...ositions will apply. Full particulars. ... A 286, Tribune.

Salespersons, Solicitors, Etc.

WANTED—TWO SALESWOMEN having a first-class experience in dress trimmings and braids. To those who can qualify we offer permanent positions with first-class salaries. Apply by letter or in person to Supt.

MANDEL BROTHERS.

WE HAVE TERRITORY IN THE CITY FOR 8 OR 4 more ladies who have had experience selling high class specialty; must have good references; salary and commission. Call, 1 and 2 p. m. The Formosone Hygienic Mfg. Co., 211 E. Madison-st., Chicago. Phone Main 3541.

WOMEN—FIVE RELIABLE BRIGHT TO call on the trade; good chance for smart women willing to work. R. A. HAMTON, Great Northern Hotel.

WE PAY $7 TO $10 WEEKLY AND 50% COMmission to ladies who can spare 4 hours daily selling Cable piano polish; 601, 225 Dearborn-st.

YOUNG LADY—LIGHT OFFICE WORK; MUST BE neat. Address E J 433, Tribune.

SALESLADIES—25, APPLY J. D. BROWN & Co., Dry Goods, 508 W. 63d-st.

Domestics.

COOK—IN HOTEL, NORTHERN INDIANA, exp. white woman pastry cook; must have variety of good dishes; no trouble; good cake and bread; state where you have worked and wages wanted. Address D S 256, Tribune.

COOK—GOOD; PRIVATE FAMILY; NO washing; reference. 3137 S. Park-av.

COOK—GOOD. APPLY 3651 MICHIGAN-AV.; good wages.

COOK — FIRST CLASS; PRIVATE FAMILY; references. 3971 Ellis-av.

EXPERIENCED WAITRESSES — NOONDAY work, $4.50; all day, $7; no Sunday work. Sears, Roebuck & Co., Homan-av. and Harvard-st.

GENERAL GIRL; HELP; GIRL EXPERIenced, capable, in family of two; no washing; wages $6; references required. 322 Oakwood-blvd.

GIRL—GENERAL HOUSEWORK—GIRL OR WOMAN; must be good cook and laundress; wages $7. 3636 Vernop-av.

GENERAL HOUSEWORK—GERMAN OR SCANdinavian girl; small family; wages $6; references. 3869 Ellis-av.

GENERAL HOUSEWORK—GIRL; FAMILY OF three; six room flat; $4 per week. Call evenings, 248 S. 57th-st., 2d flat. MRS. ELLIS.

GENERAL HOUSEWORK—COMPETENT GIRL; private family; 4 adults; references. 1928 Wellington-av.

GENERAL HOUSEWORK—GOOD, EXPERIenced girl, with references; good home. 901 S. Sawyer-av.

GENERAL HOUSEWORK—GIRL. 5423 HONoreset. No Sunday work. 4802.

GENERAL HOUSEWORK—RELIABLE GIRL; 1931 Washington-blvd. MRS. WATERMAN.

GENERAL HOUSEWORK—GIRL. APPLY 5226 Madison-st.

GENERAL HOUSEWORK—NEAT, CAPABLE girl; family three adults. 3831 Ellis-av.

GIRL—COMPETENT, TO DO PLAIN COOKING, washing, and ironing; family of 4; German preferred; wages to start, $5. Telephone Edgewater 1649. MAX LAU, 5000 Kenmore-av.

GIRL—EXPERIENCED SECOND GIRL; REFerences. 4604 Lake-av.; 3-blvd.

HOTEL CHAMBERMAIDS—2, GOOD, EXP.; and 2 pant cleaners; for permanent place. Apply Hotel Del Prado, 59th and Washington-av.

HOUSEWORK—GIRL OR WOMAN FOR GENeral hswk.; must be good cook and serve well. Call Thursday, 5329 Washington-av.

HOUSEWORK—GIRL FOR GENERAL HOUSEwork; to go home nights; no laundry work. 11 Madison-park.

HOUSEWORK—GOOD GIRL FOR GENERAL housework; good wages paid; must bring references. 883 N. Leavitt-st. 2d flat.

HOUSEWORK—GERMAN GIRL, AT ONCE; small family. 2043 Kenmore-av.

HOUSEWORK—NICE YOUNG GIRL TO AS... ...st.; no cooking. 3020 Ellis-av.; 3-blvd.

SECOND GIRL—COMPETENT, IN SMALL FAMily; German preferred; good wages; will pay car fare. 2101 Indiana-av.

SECOND GIRL—RELIABLE, TO ASSIST IN care of child of 6. 5007 Grand-blvd., 3d apt.

Laundresses.

LAUNDRESS—FIRST CLASS; MONDAY; REFerences. Phone Hyde Park 1564. 5529 Cornell.

Nurses and Governesses.

NURSE — YOUNG WOMAN, EXPERIENCED, Protestant, to care for 2 boys, ages 17 months and 6 years; references. 164 E. 47th-st. Call or phone Oakland 1750.

NURSE—COMPETENT, FOR CHILD OF 2½ years; refs.; excellent place for right person. Call today, 5312 Cornell-av., 2d apartment, or telephone Hyde Park 1907.

NURSE—RELIABLE, FOR 6 YEAR OLD CHILD; must assist in second work; German preferred. 5007 Grand-blvd., 3d apt.

NURSE—TO TAKE CARE OF AN INFANT AND assist with boy aged 5. 673 48th-pl., between Grand-blvd. and Vincennes-av.

NURSE—COMPETENT, RELIABLE; TAKE care of infant 14 months old; references required. LOEB, 4405 Berkeley-av.

NURSE—INTELLIGENT, TO CARE FOR CHILD and assist with sewing; references. 4506 Drexel-blvd.

NURSE GIRL—EXERIENCED; LIGHT WORK; pleasant home; plain sewing. 309 E. 55d-st.; phone Hyde Park 3000.

NURSE—A GOOD GERMAN GIRL FOR ONE child; references. 4245 Drexel-blvd.

NURSE—NORTH GERMAN, WHO CAN SEW. Apply 3192 Sheffield-av.

NURSE GIRL—NOT OVER 18; FOR WALKING child; references. Apply 4750 Kenwood-av.

YOUNG GIRL—FOR BOY, 6 AND 10; REFERences. 3840 Grand-blvd., 2d flat.

Girls.

CHOCOLATE DIPPERS—GOOD WAGES; PERmanent employment, to good girls. Berry's Candy Factory, 232 W. Congress-st., near Morgan.

CHOCOLATE DIPPER — EXPERIENCED; ONE that can clerk preferred. CLARKE'S, 2200 Michigan-av.

EXPERIENCED BINDERY GIRLS—FOR GATHering and jogging. Apply to LEARS, ROEDUCK & CO., 26 Sherman Printing Building, Harvard-st., 1 block west of Kedzie-av. car line. Ask for MR. RICHARDS.

EXPERIENCED BINDERY GIRLS—FOR GATHering and jogging. Apply to Sears, Roebuck & Co., 2d floor, Printing Building, Harvard-st, one block west of Kedzie-av. car line. Ask for Mr. Richards.

GENERAL OFFICE WORK GIRLS—OVER 16 years; no experience necessary; $4 week to start. CURRIER-BOYCE CO., 68 Washington-st.

GIRL—EXPERIENCED, OVER 16, TO ADDRESS and enclose circulars. 542 Monadnock Bldg.

NUMBERER AND PAGER—EXPERIENCED. LLOYD & CO., 308 Dearborn-st.

NUMBERER AND PAGER—EXPERIENCED. LLOYD CO., 308 Dearborn-st.

PRESS FEEDERS—EXPERIENCED GIRLS TO feed Gordon and cylinder presses. ROGERS & CO., 321 Wabash-av.

Dressmakers, Milliners, Seamstresses.

APPRENTICES—NEAT GIRLS TO LEARN first class dressmaking. 6140 Madison-av., Ap. 4.

GIRLS—FOR MILLINERY FRAME MAKING. Apply 6th floor, GAGE BROS. & CO., 129 Michigan-av.

GLOVE MENDER—EXPERIENCED WOMAN. Apply 8:30 to 10 a. m., 8th floor, superintendent's office, THE FAIR, State, Adams, and Dearborn-sts.

MACHINE OPERATORS—FOR MILLINERY work; good wages; steady work. McKEAN & VICKERY MFG. CO., 109 Wabash-av., 5th floor.

MILLINERY PREPARERS AND APPRENTICES paid while learning. 320 E. North-av.

MILLINERY PREPARERS AND LINERS — BANZULY, 227 Blue Island-av.

OPERATOR ON DUCK SUITS AND COATS. George H. Conner Co., 283 Market-st.

OPERATORS — ON STRAW MACHINES; steady work. Midland Hat Co., 72 Wabash-av.

TRIMMER—FOR MILLINERY WORK; FIRST class. BANZULY, 227 Blue Island-av.

Agents Wanted.

LADY AGENTS—CALL MORNINGS AT 10 o'clock. Room 62, 86 Washington-st.

AGENTS—TO SELL OUR GOODS. CITY, COUNtry; quick sales; call forenoons. 56 5th-av., R. 701.

Stenographers.

STENOGRAPHER—SPLENDID OPPORTUNITY for a stenographer who can take dictation in the German language; good salary to start. Call Room 540 Monon Bldg.

STENOGRAPHER—MAIL ORDER HOUSE wants lady stenographer and typewriter operator; $8. South Side resident preferred. Address S A 286, Tribune.

STENOGRAPHER—LADY; SPEED NOT REquired; age about 30; to take charge of correspondence and advertising; North Side. Address S A 247, Tribune.

STENOGRAPHER—LADY; SMITH PREMIER; mail order experience in composing letters; $12 per week. Parker Chemical Co., 233 Market-st.

STENOGRAPHER AND OFFICE GIRL—EXP.; of neat appearance; Oliver machine. Address D S 223, Tribune.

WANTED—FEMALE HELP.

Bookkeepers and Clerks.

OFFICE ASSISTANT AND ASSISTANT BOOKkeeper—Young lady about 20 years, of absolute integrity, good character, ambitious, and willing to work. Address D P 204, Tribune.

PHARMACIST—COMPETENT, LADY PREferred. Apply, stating age, experience, salary, etc. Broadway Pharmacy, BRUCE & CRUSOE, Chicago.

SEVERAL GIRLS—18 TO 23 YEARS OF AGE, TO qualify for work in our Entry Department. Good salary and permanent positions to those who are capable of doing high class work. Applicants should have high school education or equivalent. Apply in person or by letter, Employment Department, Sears, Roebuck & Co., Homan-av. and Harvard-st.

YOUNG WOMAN, 17 TO 22 YEARS OF AGE, TO learn auditing and billing work; experience not necessary; must have a good education and be capable of doing high class work; salary $7 to $10, and experience. Apply in person or in writing, Employment Department, SEARS, ROEBUCK & CO., Homan-av. and Harvard-st.

YOUNG WOMAN—18 TO 23 YEARS OF AGE, for letter inspection; must be able to write a fair hand; a good English education absolutely necessary; salary, if can qualify, $8 to $10. Apply at once from 8 to 10 a. m. Employment Department, Merchandise Building, SEARS, ROEBUCK & CO., Homan-av. and Harvard-st.

YOUNG LADY—FOR GENERAL OFFICE work; state age, exp., and salary expected; must live on South or West Side. Address D S 257, Tribune.

YOUNG LADY—BRIGHT, FOR OFFICE WORK; permanent position; good salary to start, and rapid promotion; state education, experience, and age. Address D S 251, Tribune.

YOUNG LADY — NEAT AND ATTRACTIVE, for cigar stand in office bldg.; ref. required; state salary expected. Address N 372, Tribune.

Billing Clerks.

FISHER BILLING MACHINE OPERATOR — Competent; quick and accurate at figures; also able to assist in office work; references required. Address S A 282, Tribune.

Saleswomen, Solicitors, Etc.

WANTED—TWO SALESWOMEN having a first-class experience in dress trimmings and braids. To those who can qualify we offer permanent positions with first-class salaries. Apply by letter or in person to Supt.

MANDEL BROTHERS.

WE HAVE TERRITORY IN THE CITY FOR 8 OR 4 more ladies who have had experience selling high class specialty; must have good references; salary and commission. Call, 1 and 2 p. m. The Formosone Hygienic Mfg. Co., 211 E. Madison-st., Chicago. Phone Main 3541.

WOMEN—FIVE RELIABLE BRIGHT TO call on the trade; good chance for smart women willing to work. R. A. HAMTON, Great Northern Hotel.

WE PAY $7 TO $10 WEEKLY AND 50% COMmission to ladies who can spare 4 hours daily selling Cable piano polish; 601, 225 Dearborn-st.

YOUNG LADY—LIGHT OFFICE WORK; MUST BE neat. Address E J 433, Tribune.

SALESLADIES—25, APPLY J. D. BROWN & Co., Dry Goods, 508 W. 63d-st.

Domestics.

COOK—IN HOTEL, NORTHERN INDIANA, exp. white woman pastry cook; must have variety of good dishes; no trouble; good cake and bread; state where you have worked and wages wanted. Address D S 256, Tribune.

COOK—GOOD; PRIVATE FAMILY; NO washing; reference. 3137 S. Park-av.

COOK—GOOD. APPLY 3651 MICHIGAN-AV.; good wages.

COOK — FIRST CLASS; PRIVATE FAMILY; references. 3971 Ellis-av.

EXPERIENCED WAITRESSES — NOONDAY work, $4.50; all day, $7; no Sunday work. Sears, Roebuck & Co., Homan-av. and Harvard-st.

GENERAL GIRL; HELP; GIRL EXPERIenced, capable, in family of two; no washing; wages $6; references required. 322 Oakwood-blvd.

GIRL—GENERAL HOUSEWORK—GIRL OR WOMAN; must be good cook and laundress; wages $7. 3636 Vernop-av.

GENERAL HOUSEWORK—GERMAN OR SCANdinavian girl; small family; wages $6; references. 3869 Ellis-av.

GENERAL HOUSEWORK—GIRL; FAMILY OF three; six room flat; $4 per week. Call evenings, 248 S. 57th-st., 2d flat. MRS. ELLIS.

GENERAL HOUSEWORK—COMPETENT GIRL; private family; 4 adults; references. 1928 Wellington-av.

GENERAL HOUSEWORK—GOOD, EXPERIenced girl, with references; good home. 901 S. Sawyer-av.

GENERAL HOUSEWORK—GIRL. 5423 HONoreset. No Sunday work. 4802.

GENERAL HOUSEWORK—RELIABLE GIRL; 1931 Washington-blvd. MRS. WATERMAN.

GENERAL HOUSEWORK—GIRL. APPLY 5226 Madison-st.

GENERAL HOUSEWORK—NEAT, CAPABLE girl; family three adults. 3831 Ellis-av.

GIRL—COMPETENT, TO DO PLAIN COOKING, washing, and ironing; family of 4; German preferred; wages to start, $5. Telephone Edgewater 1649. MAX LAU, 5000 Kenmore-av.

GIRL—EXPERIENCED SECOND GIRL; REFerences. 4604 Lake-av.; 3-blvd.

HOTEL CHAMBERMAIDS—2, GOOD, EXP.; and 2 pant cleaners; for permanent place. Apply Hotel Del Prado, 59th and Washington-av.

HOUSEWORK—GIRL OR WOMAN FOR GENeral hswk.; must be good cook and serve well. Call Thursday, 5329 Washington-av.

HOUSEWORK—GIRL FOR GENERAL HOUSEwork; to go home nights; no laundry work. 11 Madison-park.

HOUSEWORK—GOOD GIRL FOR GENERAL housework; good wages paid; must bring references. 883 N. Leavitt-st. 2d flat.

HOUSEWORK—GERMAN GIRL, AT ONCE; small family. 2043 Kenmore-av.

HOUSEWORK—NICE YOUNG GIRL TO AS... ...st.; no cooking. 3020 Ellis-av.; 3-blvd.

SECOND GIRL—COMPETENT, IN SMALL FAMily; German preferred; good wages; will pay car fare. 2101 Indiana-av.

SECOND GIRL—RELIABLE, TO ASSIST IN care of child of 6. 5007 Grand-blvd., 3d apt.

Laundresses.

LAUNDRESS—FIRST CLASS; MONDAY; REFerences. Phone Hyde Park 1564. 5529 Cornell.

Nurses and Governesses.

NURSE — YOUNG WOMAN, EXPERIENCED, Protestant, to care for 2 boys, ages 17 months and 6 years; references. 164 E. 47th-st. Call or phone Oakland 1750.

NURSE—COMPETENT, FOR CHILD OF 2½ years; refs.; excellent place for right person. Call today, 5312 Cornell-av., 2d apartment, or telephone Hyde Park 1907.

NURSE—RELIABLE, FOR 6 YEAR OLD CHILD; must assist in second work; German preferred. 5007 Grand-blvd., 3d apt.

NURSE—TO TAKE CARE OF AN INFANT AND assist with boy aged 5. 673 48th-pl., between Grand-blvd. and Vincennes-av.

NURSE—COMPETENT, RELIABLE; TAKE care of infant 14 months old; references required. LOEB, 4405 Berkeley-av.

NURSE—INTELLIGENT, TO CARE FOR CHILD and assist with sewing; references. 4506 Drexel-blvd.

NURSE GIRL—EXERIENCED; LIGHT WORK; pleasant home; plain sewing. 309 E. 55d-st.; phone Hyde Park 3000.

NURSE—A GOOD GERMAN GIRL FOR ONE child; references. 4245 Drexel-blvd.

NURSE—NORTH GERMAN, WHO CAN SEW. Apply 3192 Sheffield-av.

NURSE GIRL—NOT OVER 18; FOR WALKING child; references. Apply 4750 Kenwood-av.

YOUNG GIRL—FOR BOY, 6 AND 10; REFERences. 3840 Grand-blvd., 2d flat.

Girls.

CHOCOLATE DIPPERS—GOOD WAGES; PERmanent employment, to good girls. Berry's Candy Factory, 232 W. Congress-st., near Morgan.

CHOCOLATE DIPPER — EXPERIENCED; ONE that can clerk preferred. CLARKE'S, 2200 Michigan-av.

EXPERIENCED BINDERY GIRLS—FOR GATHering and jogging. Apply to LEARS, ROEDUCK & CO., 26 Sherman Printing Building, Harvard-st., 1 block west of Kedzie-av. car line. Ask for MR. RICHARDS.

EXPERIENCED BINDERY GIRLS—FOR GATHering and jogging. Apply to Sears, Roebuck & Co., 2d floor, Printing Building, Harvard-st, one block west of Kedzie-av. car line. Ask for Mr. Richards.

GENERAL OFFICE WORK GIRLS—OVER 16 years; no experience necessary; $4 week to start. CURRIER-BOYCE CO., 68 Washington-st.

GIRL—EXPERIENCED, OVER 16, TO ADDRESS and enclose circulars. 542 Monadnock Bldg.

NUMBERER AND PAGER—EXPERIENCED. LLOYD & CO., 308 Dearborn-st.

NUMBERER AND PAGER—EXPERIENCED. LLOYD CO., 308 Dearborn-st.

PRESS FEEDERS—EXPERIENCED GIRLS TO feed Gordon and cylinder presses. ROGERS & CO., 321 Wabash-av.

Dressmakers, Milliners, Seamstresses.

APPRENTICES—NEAT GIRLS TO LEARN first class dressmaking. 6140 Madison-av., Ap. 4.

GIRLS—FOR MILLINERY FRAME MAKING. Apply 6th floor, GAGE BROS. & CO., 129 Michigan-av.

GLOVE MENDER—EXPERIENCED WOMAN. Apply 8:30 to 10 a. m., 8th floor, superintendent's office, THE FAIR, State, Adams, and Dearborn-sts.

MACHINE OPERATORS—FOR MILLINERY work; good wages; steady work. McKEAN & VICKERY MFG. CO., 109 Wabash-av., 5th floor.

MILLINERY PREPARERS AND APPRENTICES paid while learning. 320 E. North-av.

MILLINERY PREPARERS AND LINERS — BANZULY, 227 Blue Island-av.

OPERATOR ON DUCK SUITS AND COATS. George H. Conner Co., 283 Market-st.

OPERATORS — ON STRAW MACHINES; steady work. Midland Hat Co., 72 Wabash-av.

TRIMMER—FOR MILLINERY WORK; FIRST class. BANZULY, 227 Blue Island-av.

Agents Wanted.

LADY AGENTS—CALL MORNINGS AT 10 o'clock. Room 62, 86 Washington-st.

AGENTS—TO SELL OUR GOODS. CITY, COUNtry; quick sales; call forenoons. 56 5th-av., R. 701.

Stenographers.

STENOGRAPHER—SPLENDID OPPORTUNITY for a stenographer who can take dictation in the German language; good salary to start. Call Room 540 Monon Bldg.

STENOGRAPHER—MAIL ORDER HOUSE wants lady stenographer and typewriter operator; $8. South Side resident preferred. Address S A 286, Tribune.

STENOGRAPHER—LADY; SPEED NOT REquired; age about 30; to take charge of correspondence and advertising; North Side. Address S A 247, Tribune.

STENOGRAPHER—LADY; SMITH PREMIER; mail order experience in composing letters; $12 per week. Parker Chemical Co., 233 Market-st.

STENOGRAPHER AND OFFICE GIRL—EXP.; of neat appearance; Oliver machine. Address D S 223, Tribune.

WANTED—FEMALE HELP.

Stenographers.

STENOGRAPHER—BRIGHT GIRL; MUST BE touch operator, write good rapid hand, transcribe notes accurately; year's experience necessary; $40 to start; fine chance to advance to good paying permanent position; pleasant work; congenial surroundings. Answer in own hand, stating age, experience, etc. Address D S 254, Tribune.

STENOGRAPHER—BRIGHT, QUICK YOUNG lady, for office work, able to take dictation and operate a Remington; salary $12 to start; prefer high school education. Call at 242 S. Jefferson-st. WESTERN ELECTRIC CO.

STENOGRAPHER—YOUNG LADY, SMITH PREmier; permanent position. H. M. MARKS & CO., 200 Market-st.

TWO OR THREE GIRLS—WITH GOOD EDUcation, to learn graphophone work; a knowledge of typewriting is desirable but not necessary; we are willing to educate girls for this work, teach them typewriting first and graphophone work afterwards and pay them a fair salary while being trained. Good paying position assured to those who qualify. Candidates must be good spellers. In answering state age, education, and experience if you have had any. Employment Department, SEARS, ROEBUCK & CO., Homan-av. and Harvard-st.

TYPEWRITER OPERATORS—FIVE; EXPERIENCED. H. A. CHRISTY, 228, 79 DEARBORN-ST.

TYPISTS—SEVERAL YOUNG LADIES; NO EXperience necessary; excellent opportunity for advancement. Replying, state age, nationality, experience, references, and salary desired. Address E K 311, Tribune.

Miscellaneous.

APPRENTICE—IN HAIRDRESSING ROOMS. La France Hygiene Co., Republic Bldg., 209 State-st.

DO YOU WANT WORK?

IN A QUIET, COOL, CHEERFUL ROOM AT AN OCCUPATION WHICH BY REASON OF ITS SECLUSION IS AS ATTRACTIVE AS ANY IN YOUR OWN HOME?

UNDER A COMPANY WHICH NOT ONLY MAINTAINS A FREE SCHOOL OF INSTRUCTION, BUT PAYS YOU A SALARY WHILE TEACHING YOU—

WHICH PROVIDES YOUR LUNCHEON FREE AND A RECREATION PERIOD EVERY TWO HOURS,

IN DELIGHTFULLY RESTFUL SURROUNDINGS,

WITH PERIODICALS AND LIBRARY AT YOUR DISPOSAL—

WOULD YOU LIKE TO BE A TELEPHONE OPERATOR?

IF SO, AND IF YOU ARE A GIRL OF SOUND HEALTH AND AT LEAST 16

APPLY AT ONCE TO

CHICAGO TELEPHONE CO., ROOM 9, 193 WASHINGTON-ST.

HAIRDRESSER AND MANICURIST—FIRST class. M. PHILLIPS, 411 Venetian Building, 34 Washington-st.

LADIES—NOT OVER 30, WILL YOU DEVOTE two weeks to study of business, provided we give you employment at the end of that time? TOMS, 1101 Trude Bldg.

LADY—REFINED, WELL DRESSED, FOR A light but responsible position; good pay; call Thursday, Friday, between 9 and 11, Room 1140, 334 Dearborn-st.

LADY—OF CULTURE AND ABILITY IN EDUcational work; permanent; good remuneration. Address D S 133, Tribune.

MANICURIST, EXPERT; GOOD SALARY; reference. Apply to MISS GEIMER, 244 E. Ohio-st., 9 a. m.

MANICURE—FIRST CLASS; GOOD SALARY; reference required. A. W. STARK, Plankinton Barber Shop, Milwaukee.

MARCEL HAIRDRESSER—FIRST CLASS, TO go to Florida; fare paid; $20 week. VAN ARSDALE, 5496 Ingleside-av.

MARCEL WAVER—FIRST CLASS; $12 TO $14 week. 217 E. 63d-st.

OPERATOR—GOOD EXP. TO RUN OUR switchboard; permanent place; salary $25 per month, with board. Apply Hotel Del Prado, 59th and Washington-av.

WOMAN—BETWEEN 30 AND 40, WITH SOME knowledge of nursing to fit herself for life position. E. W. Collins, 1101 Trude Bldg.

YOUNG LADIES—TO APPEAR IN VAUDEVILLE; to travel; talent or experience not necessary; graceful carriage absolutely essential. Address A 274, Tribune.

YOUNG LADY—OF REFINED APPEARANCE, for vaudeville; to travel. Address S A 274, Tribune.

Employment Agencies.

IF LOOKING FOR WORK CALL ON US.

BOOKKEEPERS MATRON,
STENOGRAPHERS HOUSEKEPR.
GEN'L OFFICE GIRLS. LINEN ROOM,
TYPISTS COMPANION;
CASHIERS. GOVERNESS.
PROMPT ATTENTION. QUICK RESULTS.
MRS. MARTIN R. 804, 171 Washington.

THE HOME BUREAU, 1921 INDIANA-AV.—REMOVED from 2256 Michigan. The best places in the best families, city and country. Established 1880.

COOK—$7; HOUSE GIRL, $5. MRS. LYONS, 3051 Calumet-av.

HOUSEWORK GIRL AND NURSE—GOOD wages. 76 La Salle-st., Room 3.

GENERAL HOUSEWORK—GIRL; WORK EASY; wages $5; references. Apply 606, 100 Randolph.

YOUNG LADY—EXPERIENCED IN PHONING; must live at home. MORRELL, 48 S. Clark-st.

EXCELLENT HOME FOR WORKING GIRLS, $1; kitchen; phone. 2101 Indiana-av.

NAME TWELVE. 166 E. ERIE—WANTED—Cooks, general and second girls; highest wages.

CLOTHING, FURS, ETC.

FURS MADE TO ORDER — OLD SEALSKIN garments remod'ed, remodeled and will look like new; 25% off this mo. P. FRENKEL, 95 E. Washington-st., formerly with Chas. Stevens & Bros.

WHOLESALE FUR MANUFACTURER WANTS to close out at retail his overstock of fine ladies' furs before taking inventory, at less than wholesale cost price. Room 317, 177 Dearborn-st.

FOR SALE—NEW SEALSKIN COAT; CHEAP; size 38; used 3 months. Call Sunday or evening. R. GOODMAN, 51 Dickens-av., Logan Square.

SATURDAY A. M. WILL SACRIFICE 20 DOZ. ladies' black mohair vests, all sizes, $1, worth $2; mfr.'s samples. 221 5th-av., 3d floor.

HIGH GRADE DISCARDED EVE. DINNER and street gowns, mink lined auto coat for ¼ of original price. Wardrobes, 317 Blue Island-av.

FOR SALE.

FOR SALE—FRESH LAID EGGS BY THE dozen, 40c; laid yesterday and delivered inside elevated loop about 8:30 a. m. If you want a dozen a week address R. F. D., 68, Wheaton, Ill.

FOR SALE—A QUANTITY OF HAT HOLDERS, tools, and dies. National Stamping and Electric Works, 54 S. Clinton-st.

FOR SALE—COIN OPERATED REGINA MUSIC boxes and automatic weighing machines, cheap. 414 Unity Bldg., 79 Dearborn-st.

FOR SALE—SALOON LICENSE; EFFECTIVE May next; secure it now. Address L 485, Tribune.

TAILORS' CUTTING SCHOOLS.

CROONBORG ACADEMY, 188-189 DEARBORN-ST. DAY AND EVENING CLASSES. CENTRAL 5529—PHONES—AUTO. 7582.

CORSETS.

WE WILL MAKE TO ORDER A HIGH BUST, tapered waist, laced in back or straight front laced corset for $2.50 until Feb. 1. The Edison Corset Co., Room 17 McVicker's Theater Bldg.

ACCOUNTANTS.

EXPERT ACCOUNTANT WILL STRAIGHTEN out your books, render trial balance and statement of condition your business. Personal services $10 per day. R. BRIDGE SMITH, 101 Metropolitan Block. Phone Main 4227. 161 E. Randolph-st.

THE ACCOUNTING AND BOOKKEEPING CO., 112 Dearborn-st. Central 5730. Accountants and auditors.

SCHMIDT PALMER & CO., ACCOUNTANTS, 1008 ASHLAND BLK. TEL. CENTRAL 3500.

CAST-OFF CLOTHING.

ANDREWS, 846 S. STATE-ST., PAYS HIGHEST price for LADIES' DISCARDED EVENING AND DINNER GOWNS, STREET DRESSES, OPERA COATS, FURS, AND SEALSKIN COATS. PHONE 219 HARRISON.

THE ORIGINAL MRS. H. STARR, 367 S. STATE-st., phones Harrison 3696, Drexel 12764. Highest prices paid for evening gowns, opera coats, and sealskin coats.

H. S., 474 N. CLARK-ST., PAYS THE HIGHEST price for ladies' and gentlemen's cast-off clothing. Phone North 3350. Will call immediately.

MRS. GOODMAN, 2347 STATE-ST. BUYS LEFToff clothing, evening dresses. Cal

BOARDING AND LODGING.

South Side.

OWING TO ABSENCE OF WOMEN FOLKS FOR several months, we are keeping "bachelors' home"; modern 8 room 2d story apartment; can accommodate 2 or 3 gentlemen who are willing to room together, or employed married couple. Our maid in place by herself. Meals always good and very much varied. This is an opportunity seldom offered. Transportation best in city. Indiana-av. between 44th and 47th, near 43d and 47th "L" stations. Call evening, previously arranging by phone. Phone Drexel 8584.

P. S.—Might consider 2 married couples or family of 4 or 5 (no SMALL children); large bedrooms off parlor, connecting lavatory between, hot and cold running water.

THE HARVARD, 5714 WASHINGTON-AV.—Homelike place; choice neighborhood; satisfaction in rooms and table; 12 min. ride; $7 wk. up; single and connecting rooms.

COMFORTABLE ROOM, MICHIGAN-AV., NEAR 56th; excellent table; steam heat; electric light; one or two people; price reasonable. Phone Douglas 9173.

5737-39 ELLIS-AV.—ELEGANTLY FURNISHED and heated rooms; first class table; best trans., L. C. and surface lines. Douglas 4086.

INDIANA-AV., NEAR 45TH-ST. — PRIVATE family; excellent table board; rooms all outside; young men only; references. Address L 346, Tribune.

3606 42D-PL.—SUITE OF ROOMS, WITH RUNning water; board; overlooking Grand-blvd.; also single room; transportation, 43d elevated and Indiana surface. L. NOE.

THE ALABAMA, 80 BOWEN-AV.—SELECT family; transient hotel; elevator and bell service; steam and electric lights.

GROVELAND PARK, NEAR 33D-ST.—VERY nice room and board for two, employed; private; steam heat; price $4.50. Address L 154, Tribune.

3621 LAKE-AV.—LARGE, PLEASANT ROOM, well furnished, with alcove; running water; steam; board optional; ½ block I. C. Doug. 2790.

36 E. 46TH-ST. — 2 LARGE CONNECTING rooms; running water and table board. Phone 4461.

ROOM AND BOARD FOR GENTLEMAN; MOD. conveniences; "L" express, 43d electric. Address L 481, Tribune.

3260 SOUTH PARK-BLVD.—LARGE FRONT room; superior table; comforts of a refined home. Telephone Douglas 3479.

4427 CALUMET-AV., FLAT 3—ROOM AND board for 2 gentlemen; new, handsome apartment; private; reasonable. 4582 Douglas.

4495 CALUMET-AV., 1ST FLAT—ONE LARGE room; steam, electric light; ½ block S. S. L. station; board if desired. Drexel 1396.

1301 MICHIGAN-AV. — CORNER RESIDENCE, elegantly furnished, large rooms; steam heat; superior board for fine people; walking distance.

4636 LAKE-AV.—MRS. McMILLEN—FEBRUARY 1st, large front and single room, with private lavatory; references required.

4435 BERKELEY-AV.—REFINED HOME, COZY rooms; $10, $12, $15, and $25 per month. Phone 6904 Blue.

4750 PRAIRIE-AV., 3D—COMFORTABLE ROOM; private family; steam heat; excellent table; reasonable; 5 min. walk 47th "L." Phone Gray 490.

4404 PRAIRIE-AV., 2D—NICELY FURNISHED rooms; board; mod.; married couple or gentlemen. Phone Drexel 6945.

3506 MICHIGAN-AV.—SINGLE AND DOUBLE rooms with board; steam heat. Douglas 3070.

4010 PRAIRIE-AV.—SUNNY OUTSIDE RM. WITH board for $4; $4.50; bath (1); phone; modern.

3532 LAKE-AV.—LARGE FRONT ROOM; good board; steam heat. Calumet 1182.

3502 LAKE-AV.—LARGE CORNER FRONT room; private lavatory; also one other room.

4261 MICHIGAN-AV.—ROOMS, WITH, ALSO single, steam heated rooms, with board.

4226 INDIANA-AV., 2D FLAT—BEAUTIFUL large front room; home table; phone.

3606 LAKE-AV.—LARGE DOUBLE ROOM WITH board; running water; detached house; I. C.

2079 PRAIRIE-AV.—FRONT ROOM, SUITABLE for two; lavatory; also single room.

3454 ELLIS-AV.—LARGE, NICELY FURNISHED front room; also single room; excellent table.

3564 LANGLEY-AV., APT. 11; $2.50; OUTSIDE room; steam; board; kitchen privilege.

555 48TH-PL., NEAR GRAND-BLVD.—BEAUtiful furnished rooms with board.

1840-70 ARMOUR-AVENUE ROOMS, $2.50 UPWARDS; with board, $5; steam, elevator; references.

4202 CALUMET-AV.—FRONT ROOM, FOR TWO, and good board; American family.

3456 MICHIGAN-AV.—BOARD OPTIONAL; refined couple or people employed.

4642 INDIANA-AV.—2 MODERN ROOMS; SINgle, double; board. Drexel 5608.

4206 ELLIS-AV.—PLEASANT ROOMS, WITH board; steam; best table; boarders wanted.

4215 ELLIS-AV.—STEAM HEATED ROOM, WITH board; running water.

4226 INDIANA-AV.—3D FLAT—BEAUTIFUL large front room; home table; modern.

West Side.

THE GLENWOOD, 165-175 ASHLAND-BLVD.—Beautifully furnished, steam heated rooms; hot water at all times; excellent home cooked meals, varied in light, clean dining rooms; fine residence location; 15 minutes' ride to city on 6 different car lines. Phone West 2053.

709 W. VAN BUREN-ST.—LARGE, WARM SOUTH front room, with good board, for two.

664 W. ADAMS-ST.—PLEASANT, WARM ROOM with board; small family.

671 JACKSON-BLVD., 4TH FL.—FRONT ROOM; heat, hot water, and board.

558 WASHINGTON-BLVD. — SINGLE ROOM; good table; all conveniences.

2500 ASHLAND-BLVD.—LARGE, WELL HEAT. rooms; meals if desired; 12 minutes to city.

515 JACKSON-BLVD.—BOARD AND ROOM FOR two gentlemen; also gentleman roommate.

657 JACKSON-BLVD.—DOUBLE AND SINGLE rooms; excellent table; reasonable.

575 WARREN-AV.—SOUTH FRONT ALCOVE; excellent board. Phone 4837 Ogden. McKELVEY.

North Side.

MAISON DU NORD, 16 ASTOR-ST., NEAR Lincoln Shore-dr. and Division-st.—We cater to people who appreciate a refined, homelike atmosphere, comfortable rooms, and wholesome food at moderate rates; 3 min. to business center.

77 DEARBORN-AV.—ELEGANTLY FURNished front room, connecting, with bath, suitable for bachelors or married couple; excellent board; home cooking.

253 DEARBORN-AV., SANTA BARBARA—NEWly furnished rooms, single or en suite; brass beds, hair mattresses; newly decorated; comforts of home; freedom hotel life; $6 up with board.

1720 CLIFTON-AV.—NICELY FURN. ROOMS, steam heat, all conv.; electric light; excellent table; 1 min. from Wilson express; Graceland 6708.

730 FULLERTON, NR. CLARK—LARGE ROOM, steam heat, 2 gentlemen; also smaller room; running water; good home cooking; mod. conveniences.

870 DEARBORN-ST.—THE OLD McCORMICK Mansion; large, airy rooms; music room; attractive dining room; excellent cuisine; references.

122 N. STATE-ST., FLAT 3—SINGLE ROOM, steam heat, with board; private home; gentleman only; walking distance. Phone White 840.

HUGUENOT HOUSE, 1 E. 57TH—LIGHT, pleasant room, with bay window; suitable for two; also single room; excellent board.

487 DEARBORN-AV.—A HIGH CLASS BOARDing house; 3 single rooms with running water at $7.50 per week, with board; 1 double room.

412 ORCHARD-ST.—LARGE, MODERN ROOM; steam; board; 2 gentlemen; home comforts. Black 5923.

175 GOETHE-ST.—BEAUTIFUL PARLOR AND other rooms with or without best home board; 3 doors east of Dearborn-av.

76 N. PARK-AV., FLAT 2—PLEASANT ROOM; good board; private family; suitable 2; home once; 2 near "L" transfer. 4582 Douglas.

249 OSGOOD-ST., FIRST FLAT—PLEASANT home for two men; all modern conveniences; genial surroundings; terms reas'ble; Fullerton av.

838 DEARBORN-AV.—BEAUTIFUL LARGE room, adjoining bath, nicely furnished, with board, in pleasant, quiet home.

1201 LA SALLE-AV.—LARGE FRONT room for gentleman; modern conv.; run. water; phone, etc.; best home cooking; ref.

1612 KENMORE-AV., FLAT D — ELEGANTLY furnished front room; first-class gent. board with family; 1 block express station; references.

1452 MONTROSE-BLVD., 1ST FLAT—BEAUTIfully furnished sunny room with private lavatory; also single room; excellent table. Sunset 1739.

3564 LANGLEY-AV., APT. 11; $2.50; OUTSIDE room; steam; board; kitchen privilege.

555 48TH-PL., NEAR GRAND-BLVD.—BEAUtiful furnished rooms with board.

1840-70 ARMOUR-AVENUE ROOMS, $2.50 UPWARDS; with board, $5; steam, elevator; references.

4202 CALUMET-AV.—FRONT ROOM, FOR TWO, and good board; American family.

3456 MICHIGAN-AV.—BOARD OPTIONAL; refined couple or people employed.

4642 INDIANA-AV.—2 MODERN ROOMS; SINgle, double; board. Drexel 5608.

4206 ELLIS-AV.—PLEASANT ROOMS, WITH board; steam; best table; boarders wanted.

4215 ELLIS-AV.—STEAM HEATED ROOM, WITH board; running water.

4226 INDIANA-AV.—3D FLAT—BEAUTIFUL large front room; home table; modern.

West Side.

THE GLENWOOD, 165-175 ASHLAND-BLVD.—Beautifully furnished, steam heated rooms; hot water at all times; excellent home cooked meals, varied in light, clean dining rooms; fine residence location; 15 minutes' ride to city on 6 different car lines. Phone West 2053.

709 W. VAN BUREN-ST.—LARGE, WARM SOUTH front room, with good board, for two.

664 W. ADAMS-ST.—PLEASANT, WARM ROOM with board; small family.

671 JACKSON-BLVD., 4TH FL.—FRONT ROOM; heat, hot water, and board.

558 WASHINGTON-BLVD. — SINGLE ROOM; good table; all conveniences.

2500 ASHLAND-BLVD.—LARGE, WELL HEAT. rooms; meals if desired; 12 minutes to city.

515 JACKSON-BLVD.—BOARD AND ROOM FOR two gentlemen; also gentleman roommate.

657 JACKSON-BLVD.—DOUBLE AND SINGLE rooms; excellent table; reasonable.

575 WARREN-AV.—SOUTH FRONT ALCOVE; excellent board. Phone 4837 Ogden. McKELVEY.

North Side.

MAISON DU NORD, 16 ASTOR-ST., NEAR Lincoln Shore-dr. and Division-st.—We cater to people who appreciate a refined, homelike atmosphere, comfortable rooms, and wholesome food at moderate rates; 3 min. to business center.

77 DEARBORN-AV.—ELEGANTLY FURNished front room, connecting, with bath, suitable for bachelors or married couple; excellent board; home cooking.

253 DEARBORN-AV., SANTA BARBARA—NEWly furnished rooms, single or en suite; brass beds, hair mattresses; newly decorated; comforts of home; freedom hotel life; $6 up with board.

1720 CLIFTON-AV.—NICELY FURN. ROOMS, steam heat, all conv.; electric light; excellent table; 1 min. from Wilson express; Graceland 6708.

730 FULLERTON, NR. CLARK—LARGE ROOM, steam heat, 2 gentlemen; also smaller room; running water; good home cooking; mod. conveniences.

870 DEARBORN-ST.—THE OLD McCORMICK Mansion; large, airy rooms; music room; attractive dining room; excellent cuisine; references.

122 N. STATE-ST., FLAT 3—SINGLE ROOM, steam heat, with board; private home; gentleman only; walking distance. Phone White 840.

HUGUENOT HOUSE, 1 E. 57TH—LIGHT, pleasant room, with bay window; suitable for two; also single room; excellent board.

487 DEARBORN-AV.—A HIGH CLASS BOARDing house; 3 single rooms with running water at $7.50 per week, with board; 1 double room.

412 ORCHARD-ST.—LARGE, MODERN ROOM; steam; board; 2 gentlemen; home comforts. Black 5923.

175 GOETHE-ST.—BEAUTIFUL PARLOR AND other rooms with or without best home board; 3 doors east of Dearborn-av.

76 N. PARK-AV., FLAT 2—PLEASANT ROOM; good board; private family; suitable 2; home once; 2 near "L" transfer. 4582 Douglas.

249 OSGOOD-ST., FIRST FLAT—PLEASANT home for two men; all modern conveniences; genial surroundings; terms reas'ble; Fullerton av.

838 DEARBORN-AV.—BEAUTIFUL LARGE room, adjoining bath, nicely furnished, with board, in pleasant, quiet home.

1201 LA SALLE-AV.—LARGE FRONT room for gentleman; modern conv.; run. water; phone, etc.; best home cooking; ref.

1612 KENMORE-AV., FLAT D — ELEGANTLY furnished front room; first-class gent. board with family; 1 block express station; references.

1452 MONTROSE-BLVD., 1ST FLAT—BEAUTIfully furnished sunny room with private lavatory; also single room; excellent table. Sunset 1739.

BOARDING AND LODGING.

Hotels.

HOTEL DEL PRADO—
A select family and transient hotel, occupying the entire block between Washington and Madison-aves., fronting on the Midway; 5th, right at the entrance to Jackson Park, which adjoins the grounds of the South Shore Country club.
No hotel in Chicago is so beautifully located. We have 400 rooms with private baths, ranging in 2 and 3 room suites. Parlor and bedroom, with private bath and board for two people, from $30 to $40 per week. Have two choice 3 room suites; also a few single rooms with bath. Special winter rates.
A charming home for you, delightfully located and well conducted.
Transportation the best; only one block from 60th-st. station of the Illinois Central; 12 minutes to city.
HYDE PARK HOTEL,
FIREPROOF,
51ST-BLVD. AND LAKE-AV
A quiet, beautiful place, overlooking Lake Michigan; only 10 minutes south of city by I. C. R. R. express trains.
A family hotel, catering to the very highest class of permanent and transient guests.
Excellent table; best of service; beautiful appointments.
Write or phone, Mr. Hil. Hyde Park 530.

JULIEN HOTEL, 63D-ST. AND STEWART-AV. will open Jan. 15th as a strictly first class family hotel. Transportation best in the city; one block from South Side Elevated road, 2 blocks from 3 suburban railway lines, 15 minutes to heart of city. Rates, $2 per week and up. Telephone in every room. All latest improvements and everything new. 150 outside rooms, en suite or single. Inspection invited. ED KENNEDY, Manager.

NEW WASHINGTON HOTEL, 859 WASHINGton-blvd.—Ideal place for permanent people; near Oakley L. station, 12 minutes' ride from business center; cozy, steam heated, electric lighted, outside rooms, with excellent dining room service; electric bell service; $7 and up per week. K. E. JYRCH, Prop. Phone West 2521.

HOTEL TURNER, 33D AND WABASH-AV.—Without exception one of the nicest and best located family hotels on the South Side; rooms single or en suite, with or without private baths; electric elevator service; all modern improvements; convenient to elevated, Indiana, and State-st. car lines. Phone 408 Douglas.

THE ARCOLA—QUIET, REFINED, HOMELIKE, for permanent people only; rooms single or en suite, with or without private bath; pleasant dining room; first class table; excellent service; transportation L. C. and electric; moderate rates; references required. 3800 Lake-av.

HOTEL HAYES, 64TH AND LEXINGTON—Without exception pleasantest home in Chicago; block from elevated station and surface lines; convenient to Illinois Central; nicely furnished room, private bath. American plan, $1.50 day, $7 week up. First class table. Phone Hyde Park 851.

NEW COMMERCIAL HOTEL—
Fireproof. European plan.
203 to 261 Wabash-av., n. w. cor. Harrison-st. 200 modern rooms; elevators; 75c, $1, $1.50, and $2 per day; low rates by week or month.

DREXEL ARMS HOTEL—NOW OPEN—
Drexel and Oakwood-blvds. Finest location and transportation; everything high class; 180 rooms, private baths; unsurpassed lobby dining hall, and cuisine; rare sulphur baths. Phone 646 Douglas.

STOTTLER HOTEL, 2124-26 MICHIGAN-avenue.—New management; fireproof; European plan; cafe service; outside rooms, with bath, $6 per week up. B. GERRETT, Prop., formerly with Lakota Hotel.

HOTEL HOLLAND, 53D AND LAKE-AV.—American plan; commercial; single rooms, $1 up; en suite, with private bath, for two, $16 up; ten minutes from city. I. C. Suburban and express. Phone Hyde Park 72.

CARGILL'S PARK HOTEL—
Oak Park.
Beautiful rooms.
Finest table.
Telephone Oak Park 103.

CONTINENTAL HOTEL, WABASH-AV. AND Madison-st.—Transient hotel; elevator service. Baths; excellent meals. Am. plan; $2 single day, $1.50 to weekly guests. Special rates to regulars.

THE LANDOW, COR. CASS AND ERIE-STS.—Beautiful rooms; hot and cold running water; $5 per week and up.

Suburban.

625 UNIVERSITY-PL., EVANSTON—ALL COMforts of a home.

2001 ORRINGTON-AV., EVANSTON — SPAcious rooms, with exc. table board. Phone 385.

BOARD WANTED.

BOARD—AND ROOM—WITH PRIVATE FAMily, by gentleman who works nights; reasonably cheap; quiet place; plenty to eat; south of 43d, near Alley L or I. C.; reference given and required. Address K 241, Tribune.

BOARD—AND ROOM—BY GENTLEMAN, IN A German or French fam. Address N 838, Tribune.

TO RENT—ROOMS.

South Side.

TO RENT—SHARE SMALL, MODERN FLAT OR rent room to lady or man and wife. 206 51st-st., flat 3.

TO RENT—2 FIRST CLASS OUTSIDE ROOMS; single or en suite; strictly modern; good transportation. 4040 Vincennes-av.

TO RENT—NICELY FURNISHED SINGLE OR double rooms, to ladies or gentlemen employed; modern apt. 3948 Indiana-av., 3d. Langheck.

TO RENT—5739 CALUMET-AV., 3D FLAT—NICEly furnished, steam heated room; near 58th-st. "L"; price reasonable; private family.

TO RENT—PLEASANT ROOM; S. H.; PHONE; $10 a mo.; near 58th sta. "L." 1155 E. 57th-st., cor. Indiana, 3d flat.

TO RENT—S. S.; 3 OR 4 ROOMS; FURNISHED, with bath; s. h.; for couple; private. Doug. 326, 79 E. 41st-st.

TO RENT—FRONT ROOMS WITH PIANO FOR employed adults; cheap; other rooms; hkpg. privileges; first transfer. 6046 Grand-blvd; 2d flat.

TO RENT—FURNISHED FRONT ROOM AND bath to single gentleman in private family. 4419 Vincennes-av.; reference.

TO RENT—FOR 2 OR LARGE FRONT ROOMS; steam, hot water; private family; $8 week. Phone Douglas 6618. Rundell, 37 East 29th-st.

TO RENT—ELEGANTLY FURNISHED ROOMS; suite front and connecting rooms; private family.

TO RENT—ELEGANTLY FURNISHED ROOM; also parlor with piano; modern conveniences. 2960 Michigan-av.

TO RENT—BEAUTIFUL FRONT ROOM; WARM and cosy; lavatory, phone, etc.; also single room; 10 min. P. R. R. Call 9616 Ellis-av.

TO RENT—LADY WILL RENT NICE SUITE TO gentlemen; quiet and exclusive; no other rooms; s. side. Address E 254, Tribune.

TO RENT—4128 CALUMET-AV., 3D FLAT—Large front and side room, neatly furnished; reasonable; phone.

TO RENT—ONE OR TWO LARGE OUTSIDE UNfurnished rooms; 3d floor; modern bldg.; reasonable. 6227 Madison-av.; 30 flat.

TO RENT—5208 CALUMET-AV., FRONT BEDroom; steam heat, hot water; elevated, Indiana-av.; gentleman. Phone Drexel 12581. BLANDING.

TO RENT—NEWLY FURNISHED FRONT ROOM for 1 or 2; all modern conveniences; block from "L"; excellent cuisine; reference. 4005 Prairie-av.

TO RENT—IN WIDOW'S APARTMENT, ELEgant front suite to man of means desiring a comfortable home; strictly modern. 351 37th-st.

TO RENT—NICELY FURNISHED FRONT LAVatory; steam; best accommodations for refined gentleman; cultured family. 3251 S. Park-av.

TO RENT—4837 CHAMPLAIN-AV., PARLOR; to 3 gentlemen; all conveniences; home comforts, privileges, and phone.

TO RENT—NICELY FURN., LIGHT, OUTSIDE room; steam heat; modern; phone; near 58th-st., "L." 1st flat, 5658 Calumet-av.

TO RENT—FUR. ROOMS; PRIVATE HOME; ½ block 43d car, I. C. R. R.; $2 up. 4337 Berkeley-av.

TO RENT — TO A LADY, FURNISHED ROOM, outside light, steam heat; references exchanged. 2d floor, 5343 Madison-st.

TO RENT—ROOMS, 5359 PRAIRIE-AV., THIRD flat, nicely furnished, light front room; block from 35th-st. "L"; phone.

TO RENT—ELEGANT ROOM IN REFINED family, block "L" express; Drexel 14102. 4402 Prairie-av., 1st apt.

TO RENT—FRONT ROOM WITH QUIET HOME has beautiful room, connecting bath; gentleman preferred. 2728 Wabash-av., Apt. 18.

TO RENT—2464 INDIANA-AV., NEWLY FURnished FRONT, also single room; steam, bath, phone. NORRIS.

TO RENT—2132 MICHIGAN-AV., HANDSOMEly furnished rooms; opp. Lexington Hotel; steam heat; every convenience.

TO RENT—NICELY FURN. FRONT ROOMS, single or en suite; steam; modern; blk. "L" express 43. 3385 Indiana-av. 2d.

TO RENT—FINE FURNISHED ROOM, OR SUITE of rooms, with bath. 5030 South Park-av.; Jewish preferred. Phone Wentworth 2884.

TO RENT—710 RUSH-ST.—NICELY FURnished rooms; one large front; with bath.

TO RENT—3009 ELLIS-AV., LARGE, ELEGANT front and side rooms; board optional; good trans.

TO RENT—4750 PRAIRIE, FIRST FLAT, LARGE light pleasant furnished room.

TO RENT—2287 COTTAGE GROVE-AV., FLAT R—Nicely furn. room; private family; steam h.

TO RENT—NICE, LIGHT, STEAM HEATED room; phone; top flat. 4316 Langley-av.

TO RENT—LARGE DOUBLE ROOM, SUITABLE for 2. $8.50; blk. "L" express. 4527 Calumet-av.

TO RENT—7 E. 22D-ST., 2 NICELY FURNISHED single rooms; very convenient.

TO RENT—4200 BERKELEY-AV., 3D FLAT; nicely furn. outside room; best of transportation.

TO RENT—2 STEAM HEATED FURNISHED rooms; 2d floor. 5729 Prairie-av.

TO RENT—FRONT ROOM; RUNNING WATER; private family. 4539 Indiana-av., 3d flat.

TO RENT—5040 PRAIRIE-AV., 2D FL., LARGE furnished room, steam heat.

TO RENT—NICELY FURNISHED ROOMS, STEAM heat; good transp. 5902 Michigan-av., 2d flat.

TO RENT—SINGLE ROOMS, $1.50; ALSO ALcove room for housekeeping. 43 25th-st.

TO RENT—PRETTY FRONT ROOM, WELL FURNISHED, use of kitchen; widow's home. 412 Bowen-av.

TO RENT—PRETTY BLUE FRONT ROOM, ALso parlor, near L. 6481 Lexington-av.

TO RENT—33 E. 50TH-ST., ONE ROOM, FRONT parlor; gentlemen preferred; $5.

TO RENT—5158 CALUMET-AV., 1ST FLOOR, large pleasant furnished room; 51st L station.

TO RENT—6140 MADISON-AV., APT. 4, BEAUtiful light front; parties employed.

TO RENT—3024 PRAIRIE-AV. FURN. ROOM; steam, bath, kitchen privileges. Doug. 8796.

TO RENT—FURNISHED ROOM, STEAM HEATed. Flat C, 3609 Michigan-av.

TO RENT—2 NICELY FURNISHED ROOMS; all conveniences; phone. 4308 Greenwood-av.

TO RENT—WOODLAWN, 399 E. 62D-ST.—2D—Desirable room; C. C. floor; surface.

TO RENT—SPLENDID, WARM RMS.; BREAKfast op; reas. 419 E. 43d-st. 2d flat.

TO RENT—FURN. PARLOR TO MARRIED couple; private family; steam. 6 Bryan-av. 2d.

TO RENT—ELEGANT FURN. MOD. FRONT room; good trans. 4736 St. Lawrence-av., 3d.

TO RENT—4858 PRAIRIE-AV., 2D, OUTSIDE south room; good trans.; private family; phone.

TO RENT—FURNISHED FRONT ROOM; PRIvate family. 5353 Indiana-av., 2d flat.

TO RENT—2 FURNISHED ROOMS, FOR housekeeping; bath; phone. 561 W. 61st-pl.

TO RENT—ARTISTICALLY FURNISHED FRONTside rooms; steam; reasonable. 492 E. 42d-st.

TO RENT—SINGLE OR DOUBLE ROOMS; board optional. 4217 Calumet-av., 2d flat.

TO RENT—FRONT ROOM, GENTLEMAN; 43D & C. C. sts. Ref. 6583 Drexel.

TO RENT—ELEGANT ROOM; REASONABLE; steam heat. Fl. 2. 4001 Calumet-av.

TO RENT—2506 MICHIGAN-AV., APT. 5, BEAUtifully fur. rooms; s. h.; private family; phone.

TO RENT—ROOMS.

South Side.

TO RENT—MICHIGAN-BLVD. AND 13TH-ST. NEW SOUTHERN HOTEL.
EUROPEAN.
Everything new and up to date.
Electric light, hot and cold water in every room.
Choice outside rooms, $5, $6, $7, and $8 per week.
Rooms with private bath, $10, $12, and $14 per week.
Our popular price cafe for ladies and gentlemen cannot be excelled.
Easy walking distance. Telephone South 262.

TO RENT—IN BEAUTIFUL PRIVATE PARK, first class outside rooms; running water; home privileges; private board or light housekeeping; reasonable; prefer gentlemen or married couple. 1214 Aldine-sq., near 37th and Vincennes-av.

TO RENT—NICELY FURN. ROOM, LARGE closet, every mod. conv.; 1 blk. "L" express and electric cars; Drexel 4759; $3. 4756 Calumet-av., 1st.

TO RENT—CLEAN ROOMS, COMFORTABLE, nicely furnished, first class, modern; reasonable; single or en suite; to gentlemen; best locality. 1919 Michigan-av. Phone Calumet 2812.

TO RENT—1624 INDIANA-AV., TWO GROUND floor rear rooms, suitable for workingman and family; running water, steam, kitchen privileges; $4.

TO RENT—3000 MICHIGAN-AV., NICELY FURnished suite facing boulevard; everything first class and modern; near all transportation. Inquire Flat 30. Phone Douglas 5187.

TO RENT—2456 PRAIRIE-AV., 3 LARGE, light, single or en suite; suitable for two couple or parties of gentlemen; private family; all modern conveniences.

TO RENT — NEWLY FURNISHED ROOM; modern; hot water; steam heat; block from "L" express; surface. Phone Gray 2900. 4242 Vincennes-av., 2d flat.

TO RENT—SPLENDID ROOM WITH ALL THE comforts of home; no children; no roomers; easy distance of 47th-st. elevated. Address L 400, Tribune.

TO RENT—WARM, LIGHT BEDROOM; LARGE closet, well furnished; modern; reasonable; family of 2; near 51st-st. station L; express service. 4046 Forrestville-av., 2d flat.

TO RENT—4008 GRAND-BLVD., 1ST FLAT—Large, beautiful, furnished room, suitable for two; widow, no children. Phone Drex. 11801. Board if desired.

TO RENT—FUR. FRONT ROOM IN MODERN high class apartment to man and wife; 15 min. from loop, S. S. El, and Indiana-av. surface. Address L 160, Tribune.

TO RENT—FINE SUITE; PRETTY, CLEAN bedroom and large parlor; unexcelled transportation. Call evenings, 4849 Indiana-av. Mrs. Benson.

TO RENT—SOUTH FRONT PLAY ROOM; ELEgant outside room; steam, electric light, phone; breakfast optional; Indiana cars; 47th express.

TO RENT—3061 MICHIGAN-AV., COMFORTAble room; modern; phone; reas. Middle beds.

TO RENT—UNUSUALLY NICE HOME FOR gentleman with ref.; room in widow's small private family; Grand-blvd. Address E O 176, Tribune.

West Side.

TO RENT—SELECT PART W. SIDE, PRIVATE family, large front room to gentleman who appreciates quiet, refined surroundings; references exchanged. Address L 161, Tribune.

TO RENT—NICELY FURNISHED FRONT PARlor, $3.50 for 2 gentlemen; warm, homelike, reasonable; phone; breakfast if desired. 1024 W. Adams-st.

TO RENT—THREE NICELY FURNISHED ROOMS; S. H.; HOT WATER; GOOD TRANSPORTATION. 1 FLAT. 1 BLOCK "L." 1 BLOCK I. C. 1 BLOCK CARS. 5 MIN. TO LOOP. 1 BLOCK PARK. 1 BLOCK SCHOOL. 1 BLOCK CHURCH. 1 BLOCK STORES. 1 BLOCK FLATS. 1 BLOCK HOUSES. 1 BLOCK VACANT LOTS. 1 BLOCK EVERYTHING. 1 BLOCK NOTHING. 1 BLOCK ANYTHING. 1 BLOCK EVERYBODY. 1 BLOCK NOBODY. 1 BLOCK ANYBODY. 1 BLOCK SOMEBODY. 1 BLOCK EVERYWHERE. 1 BLOCK NOWHERE. 1 BLOCK ANYWHERE. 1 BLOCK SOMEWHERE. 1 BLOCK FROM HERE. 1 BLOCK FROM THERE. 1 BLOCK FROM ANYWHERE. 1 BLOCK FROM SOMEWHERE. 1 BLOCK FROM NOWHERE. 1 BLOCK FROM EVERYWHERE. 1 BLOCK FROM ANYBODY. 1 BLOCK FROM SOMEBODY. 1 BLOCK FROM NOBODY. 1 BLOCK FROM EVERYBODY. 1 BLOCK FROM ANYTHING. 1 BLOCK FROM SOMETHING. 1 BLOCK FROM NOTHING. 1 BLOCK FROM EVERYTHING

HOUSEHOLD GOODS.

BE SOLD THIS WEEK—ALL OF
re contained in my beautiful home as
everything the very best that money
onths ago, without scratch or mar;
y parlor suit, davenport, leather
eather rocker and chairs, hand
leather chairs and rockers, fumed
oast, oak dining set, library table,
springs, hair mattress, hand
ers, chiffoniers, bookcase, dou
s, draperies, portiere curtains, music cabinet
ple mahogany upright piano. Don't
ything if you are refurnishing. Call
pring. Sold separate or lot. Call
selections. 5464 Cornell-av.

ED,
who need furniture, carpets,
ave 40% on their purchases by
d by calling at our salesroom.
om manufacturers whom we represent
ine samples now ready to select from
livered in city or shipped to any
ts.
SENTZ FURNITURE CO. [UNINC.]
Madison. Near Wabash-av.

BRASS BEDS—
for $12.75 inch post brass bed.
or $12.50 white felt mattress
or $3 live goose feather pillows, per pair.
$4.50 full box seat diner, genuine
for $20 ¼ oak, mahog. and b. p. chiffoniers.
for $25 nilsen extension table; a bargain.
SAMPLE PARLOR SUITS, not in
341 to 345 W. Madison-st.

RENTED, I AM FORCED TO SACRIFICE
up in grade furniture at once at
ake price this week only, consisting
selections in oak and mahogany
and dining room furniture, upholstered
bed, davenport, leather couch, sideboard
e dressers, and chiffoniers, antique
silver; 1,000 years old; the
very fine; must be seen to be appreciated
ay. 3621 Ellis-av.

FOR OUR SPECIAL CATALOGUE OF
ting prices on HOUSEHOLD GOODS,
ETC. from sheriffs' and
Chicago House Wrecking Company,
35 Wabash-av.

IN—SEPARATE OR AS
mos. old and in perfect condition,
ay busy; entire contents of my new
t; completely furnished, best of reasons
ng. 5239 Prairie-av., Flat 4.

E FURNITURE BOUGHT, SOLD, EX-
ed; highest prices; reproduced to order; repairing
olstering. 2209 Michigan-av. Phone Victory 1212.

LE—THE WHOLE OR PART OF FUR-
of a 9 room house, near Rush-st. Oh
ion for roomers; a bargain for cash
at 334 E. Ohio-st.

SCRIPTION MARBLE STATUE,
vases, fine onyx table, inlaid mosaic
linet, paintings, and French clock;
ather; best Addison N. W. L.-st.

LE—HANDSOME MAHOGANY PARLOR
and parlor pieces; also curtains,
dining set; at a sacrifice. 4213 Clark.

ST PRICES PAID FOR GOOD
household goods and pianos. 124
Tel. Humb. 1486. Will call immediately.

MS. 4146 COTTAGE GROVE-AV.
your home complete at great saving
e-st. prices. Call and satisfy yourself.

ST PRICES PAID FOR FURNITURE,
s, rugs, etc. Will call immediately. Phone
uglas. 2965 State-st.

E—VERY CHEAP—2 NEW SINGLE
mattresses, etc. 2042 Prairie-av., 2d.

LE—1 OAK BEDROOM SET, CHEAP.
almut-av., 3d flat.

FIRE SALE.
old regardless of price. Segal, 213 Wells.

LEASEHOLDS.

LE—FURNISHED 6 ROOM APART-
overlooking Lake Michigan. Shown
from Wilson express station. Call
immediately; rent $35; price $350; 1
wood-av., near Hazel.

LE—BEAUTIFULLY FURNISHED 11
house; 3 lavatories, 2 baths and toilet,
floors; rooms full. Indiana-av., near
Address E H 345, Tribune.

FURNISHED 22 ROOM CORNER
hotel, modern, clearing $200 monthly;
200; time; will bring dis
ROLAND, 234 Ontario-st.

M, NEWLY FURNISHED, STEAM
houses, 2 bathrooms; light rooms, always
talking distance; owner disposed of leasing
Address F F 159, Tribune.

LE—11 ROOM BOARDING HOUSE,
boarders; satisfactory reason; N. W. L.
400 per month. Address H N 435, Tribune.

FURNISHED 8 ROOM FLAT, STEAM
$46 monthly; bargain; must leave town. Irving
Park Wellington-av., top flat.

LE—NINE ROOM HOUSE, MAKING
money; must leave the city. Address
Tribune.

LE—FIRST CLASS ROOMING HOUSE,
Side; walking distance; steam heat, al
rms; $500 cash. Address L 415, Tribune.

OMS, COMPLETELY FURNISHED,
room corner flat; steam, fine location; a
I sell very cheap. 1680 Park-av., 3d flat.

LE—LEASE AND FURNITURE 14 R.
good location; walk dist. Address K 717,
Tribune.

LE—BARGAIN—LEAVING CITY—FIVE
rooms, fully furnished; steam heated flat, North
part $22.50. Address L 600, Tribune.

LE—NEWLY FURNISHED 4 ROOM
steam, electric light, and elevator service.
$ 5, Chicago-av.

TO BUY A 3 OR 4 ROOM FURNISHED
heated flat; near North or South Side el
Address L 108, Tribune.

LE—ROOM FURNISHED FLAT,
mod.; reasonable. Phone Douglas 5060.

LE—35 FURNISHED ROOMS; ALL
; fine location. Address J 492, Tribune.

LE—LARGE ROOMING HOUSE; GOOD
HOUSE, 230 E. Ohio-st.

COWS, BIRDS, DOGS, ETC.

AND PETS OF ALL KINDS—DOGS,
parrots, guaranteed to talk, $3.50; goldfish,
singing male canaries, $2.00 each; gua
ANTED BIRD STORE, 1347 Milwaukee-av.

GREENWOOD KENNELS, 6436 GREEN-
av., Eng. toy spaniels and Japs; stud in
ine Charles and Blenheims. Tel. 1085 H. E.

FEMALE, ST. BERNARD DOG; PU-
; pedigree no object. Address K 502, Tribune.

LE—ALL GOOD BREEDS OF DOGS AND
; cheap. 4713 Cottage Grove-av.

ULL TERRIERS [BRINDLE], 5 AND 8
; also puppies. 152 Illinois-st., Flat 2.

SETTER, FEMALE; ALSO ENGLISH
setter, Schroeder, 358 Sedgwick-st.

LE—BRINDLE BULL PUPS, CHEAP
Lake-av., Flat E.

LE—ENGLISH BULL PUPS, BRINDLE,
; fine stock; reasonable. 6636 Evans-av.

LE—ALL BREEDS OF DOGS AND PUPS
ables; 3 mo. old. 6953 South Park-av.

LE—DOMESTIC SINGING CANARIES
females. 194 Honore-st., top flat.

SAFES.

SAFE AND LOCK CO.'S SAFES—
Fireproof Safes in the Standard Safe
manufacturers of safes and vaults in
us.

NG-HALL-MARVIN SAFE COMPANY,
2-84 Dearborn-st., corner of Lake.
Telephone Central 5827.

VE THE LARGEST STOCK OF NEW
Safes in the city.
ones—Cent., 4517; Auto. 6768.
DONNELLY SAFE CO.,
hed 1886. 52-54 Wabash-av.

WANT TO BUY A SAFE CALL ON U
ve you money. Sabath Safe Co., 188 S

STORAGE AND SHIPPING.

ND WAREHOUSE & TRANSFER CO.
d on C. J. Belt Line, can receive car lo
o any portion daily without teams, dire
rehouse or all trunk lines. Great saving
rvice, desk room to shipper if desired.
ce: 1330 First National Bank Bldg. Phone
6861.

NEW STORAGE WAREHOUSE, 1633
ukee-av. Tel. Humboldt 647. Iron roofed
e and piano moving in padded vans. See
furniture bought, sold or exchanged.

F. J. BUSCH, Room 42, 107 Dearborn-st.

LE—FINEST BRICK AND STONE COT-
ER 3-flat PREPROOF STORAGE, 18-24
ton-av., 1968-1970 Evanston-av.—Absolute-
roof storage warehouse; household require-
ing and shipping. Phone Lake View 427.

WRITING AND TRANSLATION.

GRAPHIC EXPERT—BY THE LETTER,
volume, hour, day, or week; work called for
livered; estimates furnished on job work.
Dearborn-st. 260.

THING IN TYPEWRITING."
THOMPSON'S,
NEW YORK LIFE.

E COPIES—SUPERIOR PROMPT SERVICE
RNER. 437 Unity Bldg. Tel. Cent. 6154.

AUCTION SALES.

AMS, BARKER & SEVERN CO., 185-187
sh-av., general auctioneers. Sales at store
Wednesday and Saturday, 10 a. m.
pens, gen. household goods. Tel. 2100 Cent.
ONEERING—JONES' NAT'L SCHOOL
shland-blvd.; phone West 1228; faculty of
neers; we conduct sales in city.

SEWING MACHINES.

REMOVED TO 46 JACKSON-BLVD., 2D
New and second hand machines; all kinds
ring by experts. Parts and needles for all
wholesale prices.

LE—SINGER DROP HEAD SINGER
W., and other makes. Gallagher, 4053 State.

YS NEW DROP HEAD SEWING M
slightly used. 4332 Indiana-av. 1st.

TALKING MACHINES.

HEALY VICTOR TALKING MACHINES
Edison phonographs are the most musical
new records. Victor records, 35 cents and
Edison gold mounted records 2 for 75 cents.
monthly payments when preferred. Wabash-
Adams-st.

STOVES.

—GLENWOOD RANGES. BORN HOU
; also Columbia Art and Radiant
tomers at lowest prices. Betterley, 167 Lake.

STOVES, FIT ANY STOVE
moist and plastic till used; 8 for 25c. 4
THE FAIR and SIEGEL, COOPER & CO.

PENSIONS.

H, PHILIPPINE, AND 1861-1898 WAR
ADVICE FREE. MILO B. STEVENS & CO.
Adolph-st. Est. 1864. Main office, Washington
Phone Main 2609.

BARTER AND EXCHANGE.

TO DATE DOWNTOWN DENTIST
like to exchange professional services for
s board and room. Address E 571, Tribune.

ARTS AND ANTIQUES.

FURNITURE BOUGHT, SOLD, EX-
UE FURNITURE BOUGHT, SOLD, EX-
, reproduced to order; fifteenth century
22/9 Michigan-av. Calumet 1966.

PRINTING MATERIAL.

PRINTING PLANT AT ABOUT 50%
est; fine condition. 268 Dearborn. Room 14.

REAL ESTATE—CITY.

FOR SALE—NEW RAVENSWOOD—IT IS UN-
ents that this property is today the best in-
ment in the country; lots 30x152 to 20 feet al-
ths ago, without scratch or mar; money
ny parlor suit, davenport, leather
leather rocker and chairs, hand
leather chairs and rockers, fumed
oast, oak dining set, library table,
springs, hair mattress, hand
ers, chiffoniers, bookcase, dou
s, draperies, portiere curtains, music cabinet
ple mahogany upright piano. Don't
ything if you are refurnishing. Call
pring. Sold separate or lot. Call
selections. 5464 Cornell-av.

FOR SALE—MICHIGAN-AV., NEAR 137TH-ST.
Brand-new building site. W. A. FRIDMORE,
Cent. 1212.

FOR SALE—BARGAIN; WABASH-AV., NR.
Wabash-av., near 124th, also nr. 16th.
KINNEY & CO., 189 La Salle-st.

REAL ESTATE—SOUTH SIDE.

FOR SALE—KENWOOD HOMES
AT SACRIFICE PRICES.
(24, 126, 128 E. 47TH-ST.
NEAR WOODLAWN-AV.
Each contains nine rooms of 10 rooms
are splendid construction, built brick, terra
and stone, and contain all conveniences, hot
heat, electric light, etc.; the location is fine,
electric; the owner is a nonresident, needs
and orders them sold for one-half cost.
T. McARTHY & CO., Exclusive Agents.
State and 39th-sts.

FOR SALE—BY MATSON HILL, R. 520, NO. 205
La Salle-st.

FOR SALE—PROPERTY—Six one story stores op
ale, cor. Evans-av.; all rented and all
ave rented to first class tenants, $36,500;
ve made.

FOR SALE—BIG—Four story stone, 50x75 ft.;
x 80x120 ft.; eight apartments of 7 rooms
; all rented to good tenants; delightful
ion; grand views of the lake, $50,000;
will take one-half in other good property in
Chicago or elsewhere.

FOR SALE—A NEW 2 FLAT BLDG. BRICK, 6
strictly modern; Normal Park; for
ment; price $8,700. A 10 room house, with
water heat, 50 ft. corner; price $4,800.
room cottage, hot and cold water;
price $2,200. 2 5 room cottages, hot
water, hardwood finish, for cash or vacant.
CHARLES P. RUEHES,
6802 Yale-av.

FOR SALE—3 PIECES OF SOUTH SIDE IM-
real estate, one improved, stone and brick
ll rooms, lot 25x175, price $10,500; one
residence, lot 30x176, price
ge 6 apartment building, located on a
CORNER, price $9,000. Apply at the of-
McKEY, 942 First National Bank

FOR SALE—MAKE AN OFFER—
BARNHOVSON-AV. NEAR
507TH—S197-STS.
substantial stone front 2 story and basement
ing, 6 rooms and bath; rents $15,000!!! I
REASONABLE OFFER!!!
Owner, P. J. KLAPPERICH, 75 E.

FOR SALE—8 FLAT STONE FRONT, MODERN
ing, two blocks from "L" station and two
from Garfield-blvd.; $50 cash, balance
Address E K 347, Tribune.

FOR SALE—$4000 WILL BUY EQUITY IN 6 ROOM
cottage, Congress-st., near Ashland-blvd.;
Address E K 320, Tribune.

FOR SALE—FINEST BRICK AND STONE COT-
ER 3-flat PREPROOF STORAGE, 18-24
ton-av., 1968-1970 Evanston-av.—Absolute-
roof storage warehouse; household require-
ing and shipping. Phone Lake View 427.

FOR SALE—COLORED PEOPLE, NOTICE—
cottage, 508 50th-st., near Normal; need
house up to $10,000. C. R. GLEASON
E. 43d-st.

FOR SALE—BY OWNER, 3 STORY BRICK;
Side; walking distance; steam heat, al
rms; $500 cash. Address L 415, Tribune.

FOR SALE—4 FLAT BLDG. A SNAP; RENT
price $11,000. L. J. DOWLING, 3156
Phone Douglas 5610.

FOR SALE—CHOICE DETACHED MOD. 10 R.
Calumet, 48th and Vincennes. W. L. DOGGETT,
Cent.

FOR SALE—NO. 4589 GREENWOOD-AV., 9 BED-
; 2 baths; hot water heat; by Western Paper
Co., 1486 Indiana-av. Phone 1060 South.

FOR SALE OR RENT—IF YOU WANT TO BUY,
or business or flats, call on E. H.
ALDWIN & CO., 3610 Indiana-av.

FOR SALE—HAVE SEVERAL BARGAINS ON
Harbor-st. and Armour-av., north of
W. WORRELL, 340 31st-st.

FOR SALE—SNAP—ONLY $4,000; MODERN 8
; Rent $3,000 yr.; worth $25,000.
H. PARKER & CO., 79 Dearborn-st.

FOR SALE—BY OWNER, 4 FLAT BUILDING ON WOOD-
; brick and stone 6 flat bldg.; $14,000; well
ably brokers. Address E K 346, Tribune.

FOR SALE—IF YOU ARE LOOKING FOR BAR-
in South Side real estate call on
L. BOWERS & CO., 3427 Indiana-av.

FOR SALE—WE WILL SELL YOUR PROPERTY
10 to 60 days; write, call or 'phone for results.
McCLUN, 318 W. 63d-st.

FOR SALE—$6,750; RENT, $1,110; CALUMET-
brick; 2 flats; brick 2 flats bldg.
BENJ. BISSINGER, Hibernian Bank Bldg.

FOR SALE—10 ROOM FRAME HOUSE; MOD-
; lot 26x125; barn; price $2,500.
E. REYNOLDS CO., 220 La Salle-st.

FOR SALE—STATE, NEAR 22D, 2C, 2 STORE
improvements; bargain. Address L 259, Tribune.

REAL ESTATE—WEST SIDE.

FOR SALE—2 FLAT STONE FRONT; STEAM
oak floors and finish; price.....$6,900

DERBY & CO., 184 La Salle-st.

FOR SALE—BARGAINS IN VACANT AND IM-
PROPERTY in nearby beautiful Garfield
; present & desirable. JOHN C. SMITH & A
Colorado-av., opposite 40th-av. L station.

FOR SALE—35 FOOT LOT ON MILLARD-AV.; I
must be sold; owner must have
Address E K 347, Tribune.

FOR SALE—CLEAR 6 FLAT BUILDING; MUST
sold at once; will sacrifice for cash; 4811-13
Lawrence-av.; rental $2,400; look at this at
once. ROBERT M. SMITH, 1123 E. 43d-st.

FOR SALE—AT A BARGAIN, $100,000, SOUTH
fireproof building; suitable for storage ware-
light mfg., or hotel. JOHN BOOMER,
107 Dearborn-st.

FOR SALE—FORTY-SECOND-PL., NR. DREX-
6 story brick flat bldg.; steam heat; a
bargain if taken at once; price $5,600.
CHESHIRE & CO., 6300 Stony Grove-av.

FOR SALE—SACRIFICE—3235 CALUMET-AV.
stone stone house, barn, worth $6,000, for
$4,000. Owner, 608 Atwood

FOR SALE—GOING AWAY FEB. 1ST; NO REA-
offer refused; fine 8 room house in best
Normal Park; look at it today. Owner,
Lafayette-av.

FOR SALE—OR TRADE—NEW BLDG., RENT-
$2,400; want vacant and cash; best invest-
; inspect after 4 P. M. 61 St. Lawrence-av.
F. J. BUSCH, Room 42, 107 Dearborn-st.

FOR SALE—FINEST BRICK AND STONE COT-
ER 3-flat PREPROOF STORAGE, 18-24
ton-av., 1968-1970 Evanston-av.—Absolute-
roof storage warehouse; household require-
ing and shipping. Phone Lake View 427.

FOR SALE—9 FLAT MOD. BLDG., NEAR 43D-
; rents $3,720; clear $1,800; will need
; price $30,000. C. R. GLEASON
E. 43d-st.

FOR SALE—HIBERNIAN PARK RESIDENCE, ON
; 8 rooms; plenty of light and air; low
BUFFET & MILLER, 7525 Halsted-st.

FOR SALE—$7,500, WORTH $13,500; 10 ROOM,
flat; 3416-18 Hyde Park-av.; near 35th-st.
JOHN A. CARROLL & BRO., 155 83d-st.

FOR SALE—
flats; 6 and 7 rooms; stone front,
and steps; hardwood, steam; first class.
Can arrange terms to suit.
Michigan-av. Diversey-pkwy. apartment.
WEST INVESTMENT CO., Agts., 108 La Salle.

FOR SALE—MODERN HOMES ON EASY TERMS
Penn, Peoria, and Sangamon-sts., between 47th
ton-sts. For bigger chance in apartment
Halsted-st., or address

ERNEST & EMIL HART, 107 Washington-st.

FOR SALE—BY OWNER, FURNISHED, MOD.
home residence, strictly high class, and
steam, tile bath, etc.; worth $8,000;
make offer for quick sale. 3636 Ellis-av.

FOR SALE—
McKINLEY, 101 Washington-st.

FOR SALE—PRICE $8,500—
grand-blvd., brown stone front residence;
in 1903 for $14,000.
This is for Quick Sale.
HERK E. BARTLETT & CO., 100 Washington.

FOR SALE—
3348 VERNON-AV.—
6 room stone front residence; in fine
$8,500.
BARTLETT & CO., 100 Washington.

FOR SALE—WOODLAWN—THE BEST TEN
stone front modern house in Chicago for
one; fine location.
WHITE & COLEMAN,
Room 90 Randolph-st.

FOR SALE—WILL NET 20 PER CENT.—
Hamilton-av. flat bldg.; overlooking lake; strict-
, renting for $7,500; price only $49,000;
$10,000 cash, bal. 5%. This pays 20% on equity.
JOHNSON CO., 4301 Drexel-blvd.

FOR SALE—SANGAMON, NEAR 64TH, FOUR
stone front, stone porch and steps, oak trim;
rent; rents $1,140; yr. 704.
ERNEST STOLTE, 825 W. 63d.

FOR SALE—BARGAIN—9 ROOM BRICK AND
stone house; hot water heat; modern; price $7,500;
$2,000 cash, balance to suit. Phone H. P.
A. H. PARKER, 251 57th-st.

FOR SALE—CHICAGO LAWN—MARQUETTE
houses; best for least money; 5c fare, trol-
and channel. JOHN H. DEERING,
3655 63d-st.

FOR SALE—PAYS OVER 10% ON INVEST-
PROPERTY; 4 flats and 2 cottages
Cottage Grove, n. of 55th; price, $12,600.
Holton, Seeley & Co., 204 Dearborn.

FOR SALE—STORES AND FLATS; BEST LOCA-
Rooms; rents $2,340. Price $16,000;
$4,000 cash, bal. terms.
HIBBARD, JENSON & CO., 4301 Drexel-blvd.

FOR SALE—OR EXCHANGE—28 ROOM BRICK
hotel bldg., steam heat, etc.; rent $2,000; mar
nice farm in part pay.
ERNEST & EMIL HALL, 145 La Salle-st.

FOR SALE—CLEAR 6 FLAT BUILDING; MUST
sold at once; will sacrifice for cash; 4811-13
Lawrence-av.; rental $2,400; look at this at
once. ROBERT M. SMITH, 1123 E. 43d-st.

FOR SALE—AT A BARGAIN—$100,000, SOUTH
fireproof building; suitable for storage ware-
light mfg., or hotel. JOHN BOOMER,
107 Dearborn-st.

FOR SALE—FORTY-SECOND-PL., NR. DREX-
6 story brick flat bldg.; steam heat; a
bargain if taken at once; price $5,600.
CHESHIRE & CO., 6300 Stony Grove-av.

FOR SALE—SACRIFICE—3235 CALUMET-AV.
stone stone house, barn, worth $6,000, for
$4,000. Owner, 608 Atwood

FOR SALE—GOING AWAY FEB. 1ST; NO REA-
offer refused; fine 8 room house in best
Normal Park; look at it today. Owner,
Lafayette-av.

FOR SALE—OR TRADE—NEW BLDG., RENT-
$2,400; want vacant and cash; best invest-
; inspect after 4 P. M. 61 St. Lawrence-av.
F. J. BUSCH, Room 42, 107 Dearborn-st.

FOR SALE—FINEST BRICK AND STONE COT-
ER 3-flat PREPROOF STORAGE, 18-24
ton-av., 1968-1970 Evanston-av.—Absolute-
roof storage warehouse; household require-
ing and shipping. Phone Lake View 427.

FOR SALE—9 FLAT MOD. BLDG., NEAR 43D-
; rents $3,720; clear $1,800; will need
; price $30,000. C. R. GLEASON
E. 43d-st.

FOR SALE—HIBERNIAN PARK RESIDENCE, ON
; 8 rooms; plenty of light and air; low
BUFFET & MILLER, 7525 Halsted-st.

FOR SALE—$7,500, WORTH $13,500; 10 ROOM,
flat; 3416-18 Hyde Park-av.; near 35th-st.
JOHN A. CARROLL & BRO., 155 83d-st.

FOR SALE—
flats; 6 and 7 rooms; stone front,
and steps; hardwood, steam; first class.
Can arrange terms to suit.
Michigan-av. Diversey-pkwy. apartment.
WEST INVESTMENT CO., Agts., 108 La Salle.

FOR SALE—MODERN HOMES ON EASY TERMS
Penn, Peoria, and Sangamon-sts., between 47th
ton-sts. For bigger chance in apartment
Halsted-st., or address

ERNEST & EMIL HART, 107 Washington-st.

FOR SALE—
HARRIS, 1631 W. 12th-st.

FOR SALE—STOVED HEATED WEST SIDE
business property; three stores and five flats;
less than a block from Metropolitan "L" station;
lot 50x125; rental $1,620; price $14,000; pays 10%
net.

BROOMELL BROTHERS, 99 Washington-st.

FOR SALE—
W. COR. WESTERN-AV. AND
Congress-st.; 160x78 ft.; 3 sides; best of
transportation; both streets paved; stone sidewalks;
ideal place for stores and flats or light manufac-
turing; $50 per ft. This is a great bargain.
FEINBERG, 3002 State-st. Phone Douglas 565.

FOR SALE—TAYLOR-ST., BETWEEN LEAVITT
and Oakley; choice 3 story brick, 7-6-6 rooms, stove
heat; modern; yearly rental $976; price for quick
sale $4,800.

POLOKOW & PERLMAN, 274 W. 12th-st.

FOR SALE—ONLY $300 CASH TAKES EQUITY
in good 10 room brick house; mortgage $2,000.
Monroe-st., near Robey. Must sell immediate-
Owner, Room 801, 134 Clark-st.

FOR SALE—3 FLAT BUILDING—681-3 WASHINGTON-
blvd., 10 and 12 r. houses; porcelain kitchens;
F. F. DOUGLASS, 100 Washington-st.

FOR SALE—402 WEST DIVISION-ST., NEAR
Robey, 4 flats, large lot; a bargain.
KOESTER & ZANDER, 69 Dearborn-st.

REAL ESTATE—NORTH SIDE.

FOR SALE—PRICE $10,600; INCOME, $1,400.
near Clark-st. N. W. L; store heated, 6 flat
building, solid stone front, oak finish, first class
plumbing, very fine location, hardwood floors
tank, very attractive entrance, tile in hall and
bathroom, stationary wash tubs. This is positively
the most exceptional proposition on the North Side.
Call 102 Washington-st.

REGHEM, JENSON & CO., 1295 Sheridan-rd.

FOR SALE—BY OWNER—2, 3, AND 10 ROOM RESI-
dences, all improvements; just completed; 2 lots;
well located in N. Edgewater, Rogers Park,
and Birchwood. Prices $5,200, $6,600, and up.
Terms to suit. Write or call for information.
Branch office, 3087 Evanston-av. NELSON &
LEWIN [Owners], 122 Monroe-st. Phone Cen-
tral 5877.

FOR SALE—AN ELEGANT HOME, NEAR
North Shore-drive; a 12 room house, worth $20,-
000; large grounds, worth $25,000; will sacrifice
entire property for $26,000; terms to suit. J. AL-
MON AUSTIN, 171 La Salle-st.

FOR SALE—CHEAP, OR TRADE FOR CASH, NORTHWEST
corner of N. Clark-st. and Morse-av.
Park, 72x175; if improved with stores will pay 10
per cent net; price, $6,500.
R. E. CLOVER & BRO., 100 Washington-st.

FOR SALE—THES. E. CORNER OF CLARK-ST.
and Waveland-av., being 95 ft. on Clark-st. and
141 feet on Waveland-av. This property is a choice
corner and ripe for improvement. Address H E
807, Tribune.

FOR SALE—BARGAINS—3 STORY BRICK
store bldg., 25,000 ft. floor space; also 2 flats,
6 r. cottage, modern, good location; $2,500; attic,
basement, WM. LOEHDE, 844 Lincoln-av. N. 2164.

FOR SALE—EDGEWATER—BEAUTIFUL HOME
of 10 rooms; choice location; thoroughly up to
date; lot 50x150; $8,500. VANDERCOOK & SKID-
Addison-st.

FOR SALE—CHOICE WAREHOUSE LOCATION,
100x100 ft., corner on North Side, just across the
river, at a bargain to close out holdings.
KOESTER & ZANDER, 69 Dearborn-st.

FOR SALE—OR LEASE—CHOICE LANDS OR
smaller property, elegant new 8 story brick,
modern; lot 50 ft. Edgewater-place, east of Clark.
CHAS. BAUMANN, 1068 Lincoln-av.

FOR SALE—SNAP—$4,500 TAKES TWO STORY
frame, store and flats, including school store
business; money maker. JOHN BOBEL, 797
Southport-av.

FOR SALE—447 ELM-ST., 10 ROOM HOUSE;
baths, 2d and 3d floors; kitchen on main floor;
price, $7,000.

MRS. E. W. CASE, 107 Dearborn-st.

FOR SALE—A 10% INVESTMENT, CAN BE IM-
proved to net 20%; finest modern 3 flat bldg.,
overlooking the lake; $1,000 cash, balance to suit.
C. N. Rathmann, owner, 571 Lincoln-av., Chicago.

FOR SALE—HUGE SNAP—MODERN TWO
flat frame building near Wellington-av. station;
must be sold at once. Write 1460 Wel-
lington-st. 1st flat. Phone Irving 4565.

FOR SALE—BIG SACRIFICE—FINE 10 ROOM
stone front house, 2 flats at rear; lot 50x
"L"; cost $12,500; will take $8,500 if sold at once;
lot 87½x125 ft. to alley. Address E J 66, Tribune.

FOR SALE—DEARBORN-AV., NR. 70TH—CON-
tion-sq.; fine 2 flat; apartments also 10 small
unheated flats, rear; pays over 12 per cent net.
JNO. M. FANNING & CO., 108 Dearborn-st.

FOR SALE—BY BEST OWNER, BRAND NEW,
modern 10 room brick and stone residence; 1201
Perry-st., Ravenswood; price $10,600. WHITE &
TABOR, Exclusive Agents.

FOR SALE—NORTH SIDE RESIDENCES; BAR-
gains; easy terms; get list.
TEMPEL & CO., 175 Dearborn-st.

FOR SALE—BARGAIN—2 STORY BRICK 7-ROOM
flat, 2 flat brick rear; lot 30x125; $69 Winthrop-
av., Edgewater. F. L. MACOMBER, 1 State-st.

FOR SALE—STOVE HEATED 8 FLAT BRICK,
Clark-st. nr. N. W. L.; rents $2,880; easy terms.
STAFFORD & TRANKLE, 145 La Salle-st., city.

FOR SALE—CHOICE EDGEWATER CORNER,
Magnolia and Berwyn-av.; 60x125 ft.; 2 flat
building, $6,000. WM. LOEHDE, 844 Evanston-av.

FOR SALE—FINE COLONIAL HOME, 8 ROOMS,
modern; great sacrifice; $4,000; easy terms.
H. P. WORRELL & SON, 340 31st-st.

FOR SALE—WINTHROP-AV. LOT NEAR AINS-
lee-st.; 50x150; $2,500. LLOYD & INGERSOLL,
621 Sunnyside-av. and 34 La Salle-st.

FOR SALE—RESIDENCE 5816 WINTHROP-
av., Edgewater; 10 room house, with fine garage;
only $9,000. WM. D. FISCHER, 132 Clark-st.

FOR SALE—RENT $1,092; PRICE $8,000; BRICK
flats on Sedgwick-st., near Division-st.
ERNST STOCK, 374 E. Division-st.

FOR SALE—$5,000 BUYS EQUITY IN STONE
front 3 flat bldg., Wrightwood-av.; rents $1,620.
HERMAN T. KOCH CO., 1115 Rookery Bldg.

FOR SALE—ROGERS PARK PROPERTY.
S. ROGERS TOUHY, Original Owners, 7
La Salle-st. Tel. 511 Main. Rogers Park.

FOR SALE—ROGERS PARK—$74 PT. E. OF
R. H.; newly paved street, paid for; only $1,000.
MULHOLAND & SNELLING, 79 Dearborn-st.

REAL ESTATE—NORTHWEST SIDE.

FOR SALE—GOOD BUSINESS PROPERTY ON
of business; would consider exchange for a 6 room
cottage with a large lot, not to exceed $6,000.
ALBERT M. THORPE, 147 North-av.

FOR SALE—$700 EQUITY, NEAR LOGAN SQ. L
station; all improvements. Bargain residence va-
cant facing Wicker Park. P. L. JOHANSEN, Stu-
dio Bldg.

REAL ESTATE—MFG. PROPERTY.

FOR SALE—OR LEASE—6 STORY AND 2 STORY
and basement buildings and ground at 124 to 120
South Jefferson-st. Ground space, 6,080 square
feet; floor space, 19,600 square feet. Possession
July 1, 1907.
P. W. McKINNEY & S. H. HODGE,
99 years leases. Real Estate Valuators.
Telephone Central 6861. 1330 First Nat'l Bk. Bldg.

FOR SALE—WE LOCATE INDUSTRIES ON R.
r. switch and river. We build for tenants on
long time lease and sell on easy payments. Spe-
cial attention given to large shippers.
P. W. McKINNEY & S. H. HODGE,
99 years leases. Real Estate Valuators.
Telephone Central 6861. 1330 First Nat'l Bk. Bldg.

FOR SALE—CHOICE MANUFACTURING AND
warehouse properties, South and West Sides.
Hibernian Bank, Monroe and Clark-sts.

FOR SALE—RENT—OR EXCHANGE—
MERCANTILE and MANUFACTURING
property on Chicago River; specialty.
Monroe-st. adapted to locate and equip factories, etc.
J. H. VAN VLISSINGEN & CO., 184 Dearborn-st.

FOR SALE—MANFG. PLANT ON WESTERN-
av.; power; switching facilities,
etc.; covers 2 acres.
JAMES A. McLANE & CO., 100 Washington-st.

FOR SALE—BRICK FACTORY, DOCK, AND WARE-
house property vacant and improved; all parts
of the city; switch track property & specialty.
MITCHELL & CO., 172 Washington-st.

FOR SALE—MANUFACTURING PROPERTY,
corner Stewart-av. and 37th-st., 100x132; commis-
sion to brokers. LATIMER, 824 W. 63d-st.

REAL ESTATE—DOCK PROPERTY.

FOR SALE OR LEASE—CALUMET DOCK
deep water; Belt line; from 6 to 90
acres; $6,000 and upwards per acre.
CASEY, Fisher Bldg.

FOR SALE—DOCK PROPERTY—DOCK ON THE
North Branch; about 65,000 square feet; or rent.
WALLACE BROS., Detroit, Mich.

REAL ESTATE—OAK PARK—AUSTIN.

FOR SALE—HOUSES OF UNUSUAL QUALITY
on lots of unusual depth; 2 blocks of unequal
width with the building absolutely barred.
May I send you a booklet?
THOMAS H. HOLBERT,
Jackson-blvd. and Clinton-av.,
OAK PARK.

FOR SALE—
and 6 Madison-st. city.
6 room brick cottage, modern, near On-
ve.-st. Austin; 9 room residence, brick foun-
dation, furnace heat. This is not a new house,
but is thoroughly substantial and with very little
money spent on it would make an ideal home.
The lot is 48x209; location and transportation un-
excelled; possession May 1st; price, $6,000.
NOLAN & TYSON, 70 Dearborn-st.

FOR SALE—OAK PARK—9 RMS., MODERN 2
baths, lavatories in 2 bathrooms; hot water heat;
hardwood oak floors and trim; barn; $10,000.
¼ block from L. GALE, 706, 131 La Salle. Main 2027.

FOR SALE—OAK PARK—10 ROOM MODERN
residence, fine neighborhood, $12,000; 10 rooms,
$10,000; 6 rooms, $6,500; 7 rooms, $8,900.
FRANK D. JOY, 100 Marion-st.

FOR SALE—$3,000 CASH, 6 NEW OAK PARK
homes on Elmwood-av., bet. Jackson and Harri-
son-sts., S. T. GUNDERSON & SONS, 810 Cham-
ber of Commerce.

FOR SALE—IN AUSTIN—COZY CORNER MOD-
6 room house; only $2,300; $300 down, $25 per
month; also furniture; no agents. 206 N. 51st-ct.,
Austin.

FOR SALE—OAK PARK REAL ESTATE;
choice imp. and vacant; build. loans; insurance.
property; deep Lots in La Salle-st., Chicago.; 204 Lake-
Dunlop & Co., 152 Lake-st., Oak Park.

FOR SALE—OAK PARK HOMES $4,000 TO
$30,000; MANY LESS THAN 10% DOWN.
ORVIS, opp. 54th-av. L sta. Phone O. P. 529.

FOR SALE—S. HOWARD-AV., AUSTIN—8 R.
house, 50 ft. lot; A1 condition; only $4,000.
McAULEY & GUERNSEY, 95 Washington-st.

FOR SALE—OAK PARK—FINE 8 ROOM HOME;
paying lot; must be sold; $8,500.
VANDERCOOK & SKIDMORE, 188 Madison.

FOR SALE—DON'T YOU WANT A HOME IN
Austin or Oak Park? Now list sent free.
DERCOOK & SKIDMORE, 188 Madison-st.

FOR SALE—AUSTIN HOMES—GENERAL BAR-
gains; also to vacate. R. HOGENSON & CO., 172
Washington-st.

FOR SALE—FOR BARGAINS IN AUSTIN AND
Oak Park houses, flats, and vacant see F. A.
HILL & CO., 9029 Ridge-av., Austin.

REAL ESTATE—SUBURBAN.

FOR SALE—WILMETTE, EAST OF TRACKS—
6 room cottage, mod., 75 ft., fine garden....$2,500
8 r. mod., 50 ft., h. w. heat, barn.....3,500
7 r. mod., new, 50 ft., 2 blks. depot.....4,000
6 r. mod., 100 ft., worth $6,500.....4,000
WHITESIDE & WENTWORTH, 140 Dearborn-st.

FOR SALE—SPECIAL BARGAIN—WATER
frontage, WINNETKA, 160x450 feet, $75 foot; all
street improvements; only 30 minutes' ride; noth-
ing more like this. E. F. MAYNARD, 115 Dear-
born, Room 605. Tel. Cent. 610.

FOR SALE—NEW MODERN HOMES,
EVANSTON-WILMETTE.
Prices and terms to suit.
ARTHUR LUEHR, 1402 Hartford Bldg.
And opp. Central-st. station, Evanston.

FOR SALE—SOUTH EVANSTON—SHERIDAN-
road, new modern residence; 11 rooms, 3 baths,
hot water heat; lot 105x350 with riparian rights;
bargain for cash. COCHRAN & McCLURE,
1607 Dearborn-st.

FOR SALE—LA GRANGE—CHOICE RESI-
dence and building lots at attractive prices.
La Grange Improvement Company [not inc.], 16
Stone-av., La Grange. STONE-AV. DEPOT.

FOR SALE—NORTH SHORE—DESIRABLE
building sites and residences in Wilmette, Kenil-
worth, Winnetka, Glencoe, Highland Park. We
make a specialty of property in these suburbs.
McGUIRE & ORR, 101 Washington-st.

FOR SALE—IF YOU DESIRE ANY KIND OF
property on the North Shore, 2 of our 4 off

STORE AND OFFICE FIXTURES.

CASH REGISTERS. CASH REGISTERS.
Do not buy a cash register until you see our stock and get our prices. We will save you money. Finest stock of Nationals and Hallwoods in the state. We guarantee all registers and sell for cash or on easy payments. We buy, sell, exchange, repair, and refinish.
WESTERN CASH REGISTER CO.
Phone 2142 Central. 123 S. Clark-st.

CASH REGISTERS—
We deal in nothing but cash registers and guarantee to sell you a better register for less money than any other dealer. Easy payments and a guarantee for two years. We also pay the highest cash price for registers. See us before you buy or sell. The Watson Second Hand Cash Register Company, 196 E. Madison-st. Phone Main 1222.

FOR SALE—A 16 SIRUP ONYX SODA FOUNtain, carved rosewood top, hardwood counter, marble top; complete in every way; cost new $3,500; used two years; in perfect condition; will sell at a sacrifice; will give time. Address J 437, Tribune.

GUTMANN STORE FIXTURE CO.,
377-379 Wabash-av.
Telephone Harrison 4851.
THE LARGEST AND CHEAPEST OF THEM ALL.
Dealers of new and used store fixtures.

FOR SALE—150 ROLL TOP, FLAT TOP, AND typewriter desks and chairs, purchased from large corporations; must sell at once, 25 cents on the dollar.
American Store and Fixture Co.,
98-100 S. Halsted-st.

CASH REGISTERS — LOOK ELSEWHERE IF you wish, but see us before you buy. We guarantee to save you money. Easy payments. All registers rebuilt and sold. AMERICAN SECOND HAND CASH REGISTER CO., 228 E. Madison-st. Phone Main 3438.

DESKS, SAFES, TYPEWRITERS, FILING CABinets, partitions, railings, new or second hand. Largest stock at lowest prices.
CHICAGO SAFE AND MERCHANDISE CO.,
PHONE HARRISON 4446. 257 S. Clark-st.

RAILWAY COMMERCIAL CABINET AND FILE CO.'s filing system now owned and manufactured by us exclusively. Files, card indexes, desks, chairs, safes.
MATLOCK CO., 831-833 Wabash-av.

FOR SALE—LADIES' TAILORING, MIRRORS, tables, chairs, cases, forms, etc.; also Power sewing machine and ½ h. p. motor. Room 511 Masonic Temple.

WANTED—FOR CASH, ALL KINDS
STORE AND OFFICE FIXTURES.
BUCHBINDER BROS.,
1170-74 Milwaukee-av. Phone Humboldt 102.

FOR ALL KINDS OF NEW AND SECOND hand store and office fixtures call at
JULIUS BENDER,
230-238 W. Madison-st., cor. Peoria.

DESKS—REMOVAL SALE—BUILDING TO BE torn down—Special prices on stock. Desks, tables, and chairs. H. A. OTIS COMPANY, 196 La Salle-st. Telephone Main 2799. Automatic 8876.

6 DRAWER, 5X9 OAK CABINETS, $4; 8 DRAWer rapid in files cabinets, $4; roll tops, $12; flat, $10; vertical files, per drawer, $2.50. STONE, 509 Wabash.

DESK SWIVEL AND SIDE CHAIR, $20; TYPEwriter stand, $3; typewriting machine, used only for sample work, $20; safes direct from factory at wholesale. STAFFORD, 262 Wabash-av.

FOR BARGAINS IN ALL KINDS OF
STORE AND OFFICE FIXTURES
Go to BUCHBINDER BROS.
1170-74 Milwaukee-av. Tel. Humboldt 102.

MANUFACTURERS OF OFFICE DESKS, ELAStic bookcases, and filing cabinets; largest lines; west prices in city. Globe Wernicke Co., 224-226-228 Wabash-av. Tel. Harrison 1425.

FRED BENDER,
1345-1347 WABASH-AV.
Largest, by far, most complete store fixture house in Chicago. Phone Calumet 1924.

WE BUY OR SELL 2D HAND CASH REGISters. Guarantee you best possible deal.
National Cash Register Co., 40 Randolph.

DESKS, CHAIRS, TABLES, SAFES, PARTitions, filing cabinets, etc.; new and used. P. CASEY'S SONS, 45 5th-av.

MUST SELL SURGICAL CHAIR, VIERATOR, electric wall cab, typewriter. 506 Tacoma Bldg.

FOR SALE—3 COUNTERS AND 2 SHOWCASES, cheap. 570 S. State-st.

MACHINERY.

HIGH PRESSURE FIRE BOX VERTICAL AND TUBULAR BOILERS, 10 TO 150 H. P.
1—10X16 ALLEN & CHALMERS SLIDE VALVE ENGINE.
1—10X16 PLAIN SLIDE VALVE ENGINE.
1—8X10 VERTICAL ENGINE.
HEATERS, ALL KINDS, 50 TO 800 H. P.
1—POND BORING MILL, 6 FT. DIAMETER.
1—10 H. P. LAMBERT & MANN GAS ENGINE.
JNO. GUBBINS.
TEL. CANAL 103. 14TH AND WESTERN-AV.

FOUR 70-H. P. STEAM BOILERS, BUTT strapped and triple riveted, carried 130 lbs. steam; 1,200 h. p. Berryman heater; 12x7x10 duplex pumps; engines all sizes and styles; blowers and other machinery. JOHNSON, 27 W. Washington-st.

COMPLICATED AND DIFFICULT DIES AND tools, heavy punch press, and shear work; accurate methods and close construction. Multi Vending Co., 188 S. Clinton-st.

SMALL AIR COOLED STEAM ENGINES for sale at bargain prices; 1¼, 2½, 3½, and 6 h. p. Come and see them running. Colborne Mfg. Co., 33 E. Indiana-st.

WE SELL, REPAIR, AND REBUILD MOTORS and generators at reasonable prices.
FRANKLIN ELECTRIC CO.,
Tel. Harrison 3559. 224 S. Clinton-st.

FOR SALE—STEAM BOILERS, NEW AND SECond hand; tanks, jackets, settles, etc. Repairing carefully and quickly attended to. Page Boiler Co., 14 Larrabee-st. Phone North 1892.

INVENTIONS DEVELOPED, MODELS, DIES, and tools. Special mach. to order; stamping, etc. MOFFET & MOORE, Indiana and Franklin-sts.

FOR SALE—15x15 AUTOMATIC ENGINE, 125 h. p. Gaine. Lot of smaller engines and pumps. THE E. H. WACHS CO., 158 Indiana-st.

FOR SALE—FOOTPOWER SCREW CUTTING lathe; also bench lathe. MOLETOR, 43 W. Washington.

FOR SALE—LADIES' TAILORING, MIRRORS, tables, chairs, cases, forms, etc.; also Power sewing machine and ½ h. p. motor. Room 511 Masonic Temple.

WANTED—FOR CASH, ALL KINDS
STORE AND OFFICE FIXTURES.
BUCHBINDER BROS.,
1170-74 Milwaukee-av. Phone Humboldt 102.

FOR ALL KINDS OF NEW AND SECOND hand store and office fixtures call at
JULIUS BENDER,
230-238 W. Madison-st., cor. Peoria.

DESKS—REMOVAL SALE—BUILDING TO BE torn down—Special prices on stock. Desks, tables, and chairs. H. A. OTIS COMPANY, 196 La Salle-st. Telephone Main 2799. Automatic 8876.

6 DRAWER, 5X9 OAK CABINETS, $4; 8 DRAWer rapid in files cabinets, $4; roll tops, $12; flat, $10; vertical files, per drawer, $2.50. STONE, 509 Wabash.

DESK SWIVEL AND SIDE CHAIR, $20; TYPEwriter stand, $3; typewriting machine, used only for sample work, $20; safes direct from factory at wholesale. STAFFORD, 262 Wabash-av.

FOR BARGAINS IN ALL KINDS OF
STORE AND OFFICE FIXTURES
Go to BUCHBINDER BROS.
1170-74 Milwaukee-av. Tel. Humboldt 102.

MANUFACTURERS OF OFFICE DESKS, ELAStic bookcases, and filing cabinets; largest lines; west prices in city. Globe Wernicke Co., 224-226-228 Wabash-av. Tel. Harrison 1425.

FRED BENDER,
1345-1347 WABASH-AV.
Largest, by far, most complete store fixture house in Chicago. Phone Calumet 1924.

WE BUY OR SELL 2D HAND CASH REGISters. Guarantee you best possible deal.
National Cash Register Co., 40 Randolph.

DESKS, CHAIRS, TABLES, SAFES, PARTitions, filing cabinets, etc.; new and used. P. CASEY'S SONS, 45 5th-av.

MUST SELL SURGICAL CHAIR, VIERATOR, electric wall cab, typewriter. 506 Tacoma Bldg.

FOR SALE—3 COUNTERS AND 2 SHOWCASES, cheap. 570 S. State-st.

MACHINERY.

HIGH PRESSURE FIRE BOX VERTICAL AND TUBULAR BOILERS, 10 TO 150 H. P.
1—10X16 ALLEN & CHALMERS SLIDE VALVE ENGINE.
1—10X16 PLAIN SLIDE VALVE ENGINE.
1—8X10 VERTICAL ENGINE.
HEATERS, ALL KINDS, 50 TO 800 H. P.
1—POND BORING MILL, 6 FT. DIAMETER.
1—10 H. P. LAMBERT & MANN GAS ENGINE.
JNO. GUBBINS.
TEL. CANAL 103. 14TH AND WESTERN-AV.

FOUR 70-H. P. STEAM BOILERS, BUTT strapped and triple riveted, carried 130 lbs. steam; 1,200 h. p. Berryman heater; 12x7x10 duplex pumps; engines all sizes and styles; blowers and other machinery. JOHNSON, 27 W. Washington-st.

COMPLICATED AND DIFFICULT DIES AND tools, heavy punch press, and shear work; accurate methods and close construction. Multi Vending Co., 188 S. Clinton-st.

SMALL AIR COOLED STEAM ENGINES for sale at bargain prices; 1¼, 2½, 3½, and 6 h. p. Come and see them running. Colborne Mfg. Co., 33 E. Indiana-st.

WE SELL, REPAIR, AND REBUILD MOTORS and generators at reasonable prices.
FRANKLIN ELECTRIC CO.,
Tel. Harrison 3559. 224 S. Clinton-st.

FOR SALE—STEAM BOILERS, NEW AND SECond hand; tanks, jackets, settles, etc. Repairing carefully and quickly attended to. Page Boiler Co., 14 Larrabee-st. Phone North 1892.

INVENTIONS DEVELOPED, MODELS, DIES, and tools. Special mach. to order; stamping, etc. MOFFET & MOORE, Indiana and Franklin-sts.

FOR SALE—15x15 AUTOMATIC ENGINE, 125 h. p. Gaine. Lot of smaller engines and pumps. THE E. H. WACHS CO., 158 Indiana-st.

FOR SALE—FOOTPOWER SCREW CUTTING lathe; also bench lathe. MOLETOR, 43 W. Washington.

FOR SALE—12 AND 28 IN. SHAPERS; 9, 15, AND 18 in. lathes; drill press, grinder; cheap. WALSMITH, 15 S. Canal-st.

FOR SALE—LARGE CONTINUOUS CONCRETE mixer; cheap. WALWORTH, 15 S. Canal-st.

FOR SALE—PUNCH PRESS, 20 IN. FLYWHEEL, 1 in. belt, 1¼ in. stroke; $20. 196 5th-av.

GOOD SECOND HAND WOOD LATHE, 30 INCH wheel. 307 E. 53d-st.

FOR SALE—4 H. P. UPRIGHT BOILER, COMplete, with valves, etc.; bargain. Call, 199 5th-av.

LIGHT MANUFACTURING.

WANTED—MANUFACTURER TO BUILD US line of special machinery; can fill contracts, $5,000 or more per month; trade established; no experiment. Address E D 191, Tribune.

WE MAKE TO ORDER LIGHT HIGH GRADE machinery, tools, dies, jigs, etc. We do accurate work; best of facilities; prompt attention. The Elgin Tool Works, Elgin, Ill.

SPECIAL MACHINERY, PRESSES, DIES BUILT to order. General machinery repairs. John Wishart Machine Works, 65 S. Canal-st. Main 839.

AUTOMATIC WOOD TURNING. SEND SAMple for price. Also hardwood stock for sale.
REDLICH, 10 Oak-st.

WE HAVE FACILITIES FOR MANUFACTURing all classes of machinery. Sinclair Laundry Machinery Co., 60 N. Clinton-st. 562 Main.

AUTOMOBILES.

Automobiles for Hire.

We are the only ones in the city renting limousine cars; machines in actual service. Prices no higher than for open cars. COEY AUTOMOBILE LIVERY CO., 1424-26 Michigan-av. Phones Calumet 1042-1041.

LET US SELL YOUR AUTOMOBILE—10,000 INquiries for used cars. Your chance good if you wish to sell. Money advanced while sale is pending. Best facilities for winter storage. Write us for terms. United States Automobile Exchange, 1719-18 Indiana-av. Phone Calumet 858.

MOLINE LIMOUSINE, JUST ARRIVED; REmovable plate glass sides, electric lights inside; upholstered in dark leather to match body; 30 horsepower; 4 cylinder; sliding gear, shaft drive, 82x4 tires. The cleverest car of its class in town. C. F. WARNER & CO., 1421 Michigan-av.

WISH TO CORRESPOND WITH BUSINESS houses desiring $1,000 one ton delivery wagon for getting shipment; want your order promptly; am building twenty now; have proved successful. Let me explain to you. Address E J 458, Tribune.

VIVAX IGNITION BATTERIES—WONDERFUL efficiency; indorsed by thousands of users. Write us for catalogue. We guarantee every battery we make. AUTOMOBILE PARTS AND EQUIPMENT CO., 2224 to 2234 Michigan-av.

WE ARE THE LARGEST DEALERS IN 2D hand machines west of New York. Over 1,000 machines of all makes listed with us for sale. The Automobile Exchange, 1545 Michigan-av., Chicago. Calumet 508.

WILL SELL, CHEAP—MY 1906 50 H. P. TOURing car, large tires, glass front, top, etc.; used 8 months; have ordered new 1907 car. Address P 61, Tribune.

FOR SALE—MY 1906 THOMAS. JUST OVERhauled and painted; great bargain; $1,200.00; guaranteed, good as new. Address E J 60, Tribune.

FOR SALE—1906 RAMBLER TOURING CAR; used very little, top and glass fr. fully equipped; looks like new; $800. 1061 S. California-av.

TWO AGENCIES AND THOSE TWO THE BEST
"NATIONAL" AND "JACKSON"
RALPH TEMPLE AUTO CO., 311 MICH.-AV.

WANTED—TO BUY, LEASE, OR RENT GOOD paying automobile garage, N. S. Address K 350, Tribune.

WANTED—TO PURCHASE A 1906 MODEL White steamer automobile. Address L 582, Tribune.

WINTER STORAGE FOR AUTOS; FIREPROOF building; $5 and $7 per month. Rambler Garage, 1211 Sheridan-road. Tel. Lake View 1197.

HIGH GRADE SECOND HAND AUTOMOBILES, steam, electric, and gasoline.
E. PLEW, 240 Michigan-av.

COLUMBIA AUTOMOBILES.
ELECTRIC VEHICLE CO.,
1332 MICHIGAN-AV.

BUSINESS CARDS.

THE PAGE WOVEN WIRE FENCE IS THE kind people buy who want the best. You can have catalogue sent upon request. AUSTIN CLEMENT, V. P., 300 Monroe-st.

MISCELLANEOUS.

WANTED—FOR MAGAZINE, ARTICLES ON flowers, gardening, poultry, farming, produce markets, nursery, real estate, home notes. Address K 412, Tribune.

SPECIAL PRICES—WHITE RUB. WASH sanitary $1.15; rubber kids leather sole boots $4.50; sponges, R. I., sheep wool; reduced. Western Robe Mills, 747 W. Van Buren-st.

FOREIGN MAIL SCHEDULE.

FOREIGN MAILS WILL CLOSE AT CHICAGO postoffice as follows:
For Switzerland, Spain, Portugal, Turkey, Egypt, Greece, British India, Lourenzo Marques, Roumania, Belgium, and Cape Colony, 4:30 p. m.
For Azores, Leeward, Porto Rico, and Barbados, 4:30 p. m.
For Cuba, 6 p. m.
For Alaska, 9 p. m.
For Jamaica, West Indies, 12 p. m.
For Manitoba, British Columbia, and Northwest Territory, 9 p. m.
For Austria, Denmark, France, Germany, Great Britain, Italy, Norway, Netherlands, Russia, and Sweden, by S. S. St. Louis, 12 p. m.
For Japan, China, Corea, and Philippines, via Seattle, and Victoria, B. C., by S. S. Empress of Japan, 9 p. m.
FRED A. BUSSE, Postmaster.

PHONES EARN BIG PROFIT.

ANNUAL REPORT SHOWS 11.55 PER CENT NET.

This Is Slightly Less than Last Year and a Little More than for 1904—Hint That $6,000,000 New Stock Will Be Issued if Company Gets Franchise — Western Stone Has Disappointing Results — Financial Notes.

Net profits of the Chicago Telephone company for the year ended Dec. 31, 1906, were shown at the annual meeting yesterday to be equal to 11.55 per cent on the capital stock. This compares with 11.62 per cent for 1905 and 11.17 for 1904. The revenue and expenditures account for the year follow:

	1906.	1905.
Gross revenue	$7,907,567	$7,131,542
Gross expenses	6,280,428	5,504,831
Net earnings	$1,618,144	$1,626,811
Dividends	1,400,000	1,400,000
Surplus for year	$ 218,144	$ 226,811

The changes in the balance sheet are considerable. Whereas in 1905 the balance of accounts and bills receivable was $173,576 in favor of bills receivable, the statement for 1906 shows the item reversed, and the excess of bills and accounts payable was $1,869,673. Comparative balance sheets follow:

The Balance Sheet.

RESOURCES.

	Dec. 31, 1906.	Dec. 31, 1905.
Invested in plant	$16,706,425	$14,817,138
Invested in real estate and buildings	1,764,281	1,809,895
Other investments	93,876	104,263
Bills and accounts receivable	605,618	
Balance of bills and accounts receivable		173,576
Material on hand	388,132	216,894
Furniture and Fixtures and tools and teams	214,015	
Cash	19,064	261,821
	$19,791,436	$16,672,588

LIABILITIES.

Capital stock	$14,000,000	$14,000,000
Deferred maintenance	1,651,558	1,376,291
Depreciation on buildings	40,330	18,763
Taxes	282,366	168,066
Insurance fund	175,000	150,000
Uncollectable accounts	82,362	43,862
Directory expense	22,602	16,796
Unearned rentals	34,343	38,122
Outstanding toll tickets and car tickets	3,854	3,801
Bills and accounts payable	1,869,673	
Surplus	1,677,358	805,164
	$19,791,436	$16,672,588

President Wheeler's Remarks.

President Wheeler, in his annual statement to shareholders, says that in 1906 the company paid $451,480 to the city of Chicago on account of the city's demands, under the ordinance of 1889, which provided for the payment to the city of 5 per cent upon the gross receipts from the telephone business done within the city. The city was clearly entitled to $133,410. President Wheeler further says:

"The company submitted proposals to the council committee for new rate and service conditions during an ordinance extension. The changes proposed involved material alterations of the company's plant, large additional investment, and a material reduction in revenue from the existing body of subscribers. Anything of action by the city council the stockholders have not been asked to invest additional money in the plant, as it has seemed reasonable that the terms of the ordinance under which such investment could be made should be ascertained. The plant increase, therefore, has been made by the expenditure of practically all the reserve funds, your surplus, and borrowed money. It is obvious that further extensions should not be made until warranted by the investment of additional capital.

"The operating efficiency of the company in its Chicago exchange system has, with great difficulty, approximated the company's high standards. The business activity of the year, particularly as the holiday season approached, has thrown a great burden of message traffic upon the company. The facilities of the company in switchboards, cables, and other necessary materials have been taxed to the utmost, and in some cases exceeded by the demands of customers. Normally the company should proceed as stated in respect of your last year's vote with reference to the demands which may be made upon it not only in a current year but five, ten, or more years in the future.

"The disturbances and uncertainties of litigation and of negotiation with the city have compelled the company to fall behind that ample margin of provision for the future which it has always sought to maintain. At the lowest estimate $6,000,000 should be expended in 1907, if the changes and extensions contemplated should be necessitated by the passage of an ordinance upon the basis now under consideration by the committee of the Chicago council."

It is apparent from the closing paragraph that the company expects to increase its capital stock by at least $6,000,000 in the event of a franchise being granted.

The retiring board of directors was reelected.

Western Stone's Year.

The surplus of the Western Stone company for the year ended Dec. 31, 1906, showed a decrease of $36,787. The company paid during the year 4 per cent, or a total of $90,000. Its dividend, therefore, was not earned by the amount named. The trading position of the company and balance sheet follow:

	Dec. 31, 1906.	Dec. 31, 1905.	Dec. 31, 1904.
Stone and supplies	$ 92,546	$ 83,634	$ 59,887
Bills and accounts receivable & cash	89,751	142,632	111,027
Total	$182,298	$226,266	$180,914
Deduct bills and accounts payable	19,664	13,177	8,208
Leaving balance	$162,633	$213,089	$172,706

Balance Sheet.

RESOURCES.

	Jan. 1, '07.	Jan. 1, '06.
Real estate and buildings	$1,963,963	$1,963,964
Tools and machinery	450,172	429,518
Horses and wagons	26,311	26,312
Office furniture	3,011	3,012
Canal stock	54,807	54,807
Stone, merchandise, and stripping	92,546	88,634
Bills and accounts receivable and cash	89,751	142,631
	$2,705,584	$2,729,062

LIABILITIES.

Capital stock	$2,250,000	$2,250,000
Bonded debt	236,500	244,500
Accounts payable	18,084	13,177
Surplus Jan. 1, 1906	199,420	221,385
	$2,705,584	$2,729,062

President M. B. Madden's Remarks.

"The result of the business of 1906 was something of a disappointment. The country trade, which we counted on to be much more active than it was the year previous, was really, contrary to the general expectation, far less. Many of the improvements contemplated throughout the country did not proceed, and, in common with everybody else in the trade, our business fell off considerably.

"The outcome of the year's work has not been what we hoped it would be; but the result accomplished represents the best efforts on the part of everybody identified with the active management of the company.

"The bonded debt has been reduced $8,000 during the year, leaving the total present bonded debt $236,500."

Two changes were made in the board of directors. C. L. Hutchinson retired and was succeeded by R. A. Burnett. Everett Wilson retired and was succeeded by Charles G. Lanquist. The other retiring members were reelected. No changes will be made in the officers.

Boxboard Affairs.

The protective committee of the stockholders of the United Boxboard and Paper company is preparing a list of names for the new board of directors it will elect at the annual meeting in Jersey City Feb. 21. The selections thus far include some of the important Indiana, Ohio, and New York stockholders, who are practical boxboard manufacturers not identified with the Barber faction, and a number of Chicagoans who are calculated to give the company credit prestige, which it has lacked for some time. Two of the latter are bankers of standing.

Thus far about 20 per cent of the $957,000 bonds have been applied for. The committee is preparing a circular to be submitted to all the stockholders setting forth the exact status of the bonds and their safety as a mortgage investment. From calculations in hand the boxboard company should earn between 3 and 4 per cent on its preferred stock outstanding during 1907.

Dividends Declared.

The New York, Chicago and St. Louis railroad declared a dividend of 4 per cent on its second preferred stock for the year. This is an increase of 1 per cent over the previous disbursement, which was made on March 1, 1906. The usual annual dividend of 5 per cent also was declared on its first preferred stock.

The dividends on the first and second preferred stock of the New York, Chicago and St. Louis railroad and the dividend on the common stock of the Cleveland, Cincinnati, Chicago and St. Louis railroad are payable March 1 to holders of record Feb. 1.

Western Telephone and Telegraph company has declared a regular semi-annual dividend of $2.50 a share on the preferred stock, payable Feb. 1 to stock of record Jan. 19.

The American Chicle company declared the usual monthly dividend of 1 per cent on its common stock, payable Feb. 20. Books close Feb. 14 and reopen Feb. 21.

The Cambria Steel company has declared the usual semi-annual dividend of 1¼ per cent, payable Feb. 15 to holders of record Jan. 31.

The Cleveland, Cincinnati, Chicago and St. Louis railway company today declared the regular semi-annual dividend of 2 per cent on its common stock.

The Illinois Central railroad declared the regular semi-annual dividend of 3½ per cent, payable March 1. Books close Jan. 31 and reopen Feb. 21.

The Reading company formally declared the usual semi-annual dividend of 2 per cent on its first preferred stock, payable March 9 to stock of record Feb. 20.

Railroad Earnings.

MISSOURI, KANSAS AND TEXAS.

		Increase.
November—Gross	$ 2,467,084	$ 367,136
Net	1,041,153	245,284
Surplus	624,054	245,889
From July 1—		
Gross	11,017,882	1,506,856
Net	4,187,945	1,277,512
Surplus	2,131,130	1,042,145

CLEVELAND, CINCINNATI, CHICAGO AND ST. LOUIS.

Six months ending Dec. 31—		
Gross	13,232,400	948,700
Expenses	9,556,100	673,500
Net	3,676,300	275,200
Other income	132,800	42,700
Total income	3,809,600	218,100
Fixed charges, taxes	2,167,900	185,700
Dividends	1,090,000	88,200
Surplus	551,700	*3,800
For year ended Dec. 31 last—		
Gross	24,994,900	2,077,200
Expenses	18,406,100	1,526,800
Net	6,188,800	550,400
Other income	268,500	47,500
Total income	6,457,300	517,400
Fixed charges, taxes	4,305,800	296,800
Dividends	2,011,700	179,200
Surplus	79,800	38,500

*Decrease.

New York Curb Transactions.

	Shares.	Open.	High.	Low.	Close.
Amn. Can	800	5¾	5¾	5¾	5¾
Do pfd	110	54	54¼	54	54¼
Amn. W. Pap. pfd.	100	25	25	25	25
Babcock & Wilcox	7	107	107	107	107
Bing. Cent.	700	1¾	1¾	1¾	1¾
Boston Con.	2,100	32¾	33¼	31½	31½
B. C. Copper	2,900	13¾	13¾	13	13
C. & N. W. rights	24,100	17	18¼	17¼	17¼
Chicago Subway	1,000	42½	43	42½	43
Colo. Silver	3,800	3½	3¾	3½	3½
Cumb. Ely	4,000	12¾	13¼	12¾	13
Davis Daly	2,000	18¾	19	18¾	19
Dom. Copper	700	7¾	7¾	7¼	7¼
Ely Con.	700	3¼	3¾	3¼	3¾
Foster	2,000	8¾	8¾	8¾	8¾
Giroux	500	10	10¼	9¾	10
Goldfield Con.	1,300	9	9¼	9	9
Granby	1,100	18	19	18	19
G. Nor. rights w. i.	800	20	20	20	20¼
Greene Canan. w. i.	1,800	23½	23½	22	22½
Greene Copper	5,700	5¼	5¾	5¼	5¾
Greene C. & S.	3,000	1 7-16	1½	1	1¼
Guan	3,600	5¾	5¾	5¾	5¾
Int. Mar.	400	10	10	10	10
Do pfd	400	38	39	38	38
King Edward	2,100	2¼	2¼	2¼	2¼
Mackay Co.	970	73¾	74	73¼	74
Do pfd	100	74¾	75	74¾	74¾
Man. Tr.	1,800	5¾	5¾	5¾	5¾
Mines of Am.	700	3¾	3¾	3¾	3¾
McKinley	4,000	3¾	3¾	3¾	3¾
Nevada	2,200	20¼	20¾	19¾	19¾
Nev. Utah	3,200	5¼	5¾	5	5
Nipissing	1,100	8¾	8¾	8¾	8¾
Nipissing	11,700	14¾	14¾	14¼	14¼
Raven	900	1¾	1¾	1¾	1¾
Standard Oil	1,000	537	537	535	535
Silver Queen	950	2¾	2¾	2¾	2¾
Tenn. Cop.	1,700	51	52	50	50
Tonopah Ext.	1,100	5¾	5¾	5¼	5¼
Tonopah	350	25¾	26¼	25¾	26
United Copper	3,100	73¾	73¾	71¼	72¾
Utah Copper	2,100	41	41	41	41
West. Ice	2,700	28¼	28¼	28¼	28¼

CLOSING BID AND ASKED PRICES.

	Bid.	Asked.
American Tobacco	360	380
American Writing Paper	4	5
Do pfd	74	77½
Dominion Copper		3
Electric Boat	23	24
Do pfd	78	80
Electric Vehicle	90	95
Do pfd	90	95
Greene Con.	13	15
Greene Gold	2	2½
Havana Tobacco	15¾	15¾
Do pfd	20	25
Montreal and Boston	4	6-16
N. Y. Ai. Veh. Trans.	4½	6¼
Otis Elevator	70	71
Do pfd	96	98
Royal Baking Powder pfd	108	110
Sears-Roebuck pfd	270	275
Swift & Co.	117	118
United Boxboard	3¾	4
Do pfd	7¾	8
Utah Apex	8	8¾

Foreign Exchange.

The foreign exchange market was strong and fairly active. Actual closing rates for bankers' 60 day sterling bills were 4.81@4.8110; demand, 4.8520@4.8430; cable transfers, 4.86@4.8610; commercial long documents payment, 4.8340@4.81; short marks, 95¾ plus 1-32@94 11-16; sight francs, 5.20 plus 1-16@5.19⅝ less 1-32; guilders, 40 plus 1-16@40 1-16.

The following were the posted rates of the principal drawers of foreign exchange:

London	4.86¼
Berlin, reichsmarks	95
Paris, francs	5.19⅜
Vienna, crowns	81¾
Italian lire	5.17½
Scandinavian kroner	26.80

General Financial News.

Stockholders of the Central Leather company have approved the proposition to consolidate with the United States Leather company. The meeting was held yesterday and adjourned until Feb. 16. There were voted 496,819 shares.

Samuel Newhouse was yesterday elected president of the Nipissing Mining company, succeeding J. R. De La Mar, who resigned as president and director. E. P. Earle remains president of the Nipissing Mines company.

Since last Friday the subtreasury has lost $7,100,000 to the banks.

Simon Guggenheim, who has just been elected United States senator from Colorado, has resigned from all official relations with the American Smelting and Refining company. His resignation has been accepted.

The Chicago, Rock Island and Pacific railway company has applied to the New York stock exchange to list $10,000,000 additional first mortgage 4 per cent bonds of 1934. The Western Union Telegraph company has applied to list $10,000,000 convertible 4 per cent redeemable bonds of 1936.

Chicago Stocks.

In the local stock market the principal activity was in Swift & Co. shares, which were firm at the opening, but sold lower at the close. Biscuit common was also lower than the previous day.

In the bond department Chicago Pneumatic Tool 5s showed considerable firmness and activity. South Side Elevated 4½s dropped below par, the record low price, selling at 99¾.

The following were the sales on the Chicago stock exchange yesterday:

Description.	Sales.	Open.	High.	Low.	Close.
Amn. Can pfd	110	54¾	54¾	54	54
Am. Shipbuilding	220	80	80	80	80
Chicago Edison	25	148	148	148	148
Chi. Pneu. Tool	10	48	48	48	48
Chi. Title & Trust	138	107	107	107	107
Diamond Match	67	122¾	123¼	123	123
Illinois Brick	25	48	48	48	48
K. C. Ft. & L. pfd.	210	98	98	98	98
Mst. El. pfd.	70	71¾	71¾	71	71
National Biscuit	200	85¾	85¾	85	85
Do pfd	12	117¼	117¼	117¼	117¼
Nat. Carbon pfd.	12	117¼	117¼	117¼	117¼
Quaker Oats pfd.	110	102	102¾	102	102¾
Sears-Roebuck pfd.	20	84	84	84	84
Swift & Co.	417	118	118¾	117¾	117¾
United Boxboard	200	3¾	3¾	3¾	3¾
Do pfd	200	7¾	7¾	7¾	7¾

BONDS.

$19000 C Pneu T 5s	77¾	$ 6000 N W El 4s	90¼
9000 do	78	12000 S S El 4½s	99¾
1000 Lake St 1st	100	1000 United Box 6s	72½
2000 Met El 5s	83¾	1000 W C Cons 5s	74
2000 Met El ext 4s	84		

Clearings in Chicago yesterday were $30,530,410, and a week ago $37,450,306.

New York exchange sold yesterday in Chicago at 10c discount before clearings, and 5c discount after clearings.

Naval Stores.

WILMINGTON, N. C., Jan. 16.—Turpentine—Spirits, nothing doing; crude, $2.35. $4.50, and $4.50. Rosin—Nothing doing. Tar, $2.60.

SAVANNAH, Ga., Jan. 16.—Turpentine, 69½c. Resin—A B C D, $4.05; E, $4.10@4.15; F, $4.15@4.20; G, $4.20@4.25; H, $4.45; I, $4.80; K, $5.15; M, $5.50; N, $6.35; WG, $6.75; WW, 7.00.

Club to Discuss Liquor Traffic.

The Fort Dearborn club, 875 Washington boulevard, will give a dinner tomorrow evening at 7 o'clock, at which speakers will discuss the regulation of the liquor traffic in Chicago and Illinois. One hundred and twenty-five places for the dinner have been taken. Among the speakers will be M. M. Mangasarian, Arthur Burrage Farwell, and J. G. Maskell.

William H. Colvin & Co., 122 La Salle Street. Brokers in stocks, grain, coffee.

STOCKS FEAR RAIL CRISIS.

LACK OF CAPITAL CAUSES RUMOR OF DIVIDEND LOSSES.

Demand for All Money on Hand to Carry Out Needed Improvements Brings Heavy Liquidation on New York Exchange—Morgan Groups Most Acutely Affected—Coppers Are Raided on Report of a Merger—Call Money Is Easier.

[BY A SPECIAL CORRESPONDENT.]

NEW YORK, Jan. 16.—[Special.]—Hints that railroads were about to curtail if not cut off entirely their dividends because of their need for all the money on hand caused heavy liquidation on the stock exchange today. Low priced stocks were affected especially. Published remarks on the subject by President Thomas of the Lehigh Valley and President Finley of the Southern railway were interpreted as threatening a necessity of greater outlay of earnings in improvements owing to the difficulties in the way of raising capital.

The first effect of this new element was most acute on the Morgan group of stocks. Southern railway broke violently. The preferred stock, especially, seemed to lack bids, and offerings were pressed.

The feeling was revived in full force which pervaded the market when the Pennsylvania stock issue was first announced, that estimates of the needs of railroads had been grossly miscalculated. Erie was the earlier stock to show close sympathy with the slump in Southern railway.

The strength which has been shown recently in copper stocks on the talk of a merger of important Michigan properties gave way to sudden weakness in Amalgamated Copper when the suggestion found utterance that a new issue of that stock might be involved in the supposed mer

ERS

...Kramsted were down 5 to 10 ...ts, regardless of which "Sys... ...ng. On the Boston Stock Ex... ...actively strong all day, Tri... ...and in the face of the general ...nsactions amounting to 35,000

...-public" methods of Wall and ...

...of the New York and Boston ...lk my efforts to demonstrate ...l and organized attack is that ..., Trinity closed in strong de... ...ince the Trinity began at 11. ...stem" touts said: "He caught ...t wait until the bloom is off. ...Wait until we get a dropping ...nity is a cut plumb line." ...broke Trinity in ten minutes ...inity would not raise its head ...eek later. Trinity overrode a ...o its high figure. ..."pluck-the-public" methods of ...

...w that it is on its way to 75, ...

...stocks, my advice on which ...te, 2 to 130; Tri-Mountain, 10 ...0 to 170) I do not mind con... ...pus fight from Wall and State ...

...y campaigns (excepting Arca... ...shing, but I did not expect it ... In years past I have seen ...p bogs, but it now looks as if ...blic's education and profit. ...pper Company, and as an indi... Trinity stock at any price un...

...low

W. LAWSON

MONEY TO EXTEND WORK OF UNIVERSITY OF ILLINOIS.

Kinley Wants Appropriation of ...000 Annually by State Legisla... to Aid School of Finance.

...propriation of $25,000 annually by the ...gislature for the extension and am... ...on of the school of finance, con... ...and accounts of the University of ... and an appropriation of $10,000 as... ...for a night school of commerce, ... and accounts, were advocated by ...David Kinley of the department of ...ics of the University of Illinois, in ...ress to the ways and means commit... ...the Chicago Commercial association ...Grand Pacific hotel yesterday.

...are trying to fit young men for the ...tion of today rather than for that of ...ears ago," said Prof. Kinley. "We ...ying to teach them the underlying ...les of business. We do not pretend to ... to fit a man for any position on a ...t, for example, but we believe we ...uip them so that after they go into ...road business they will rise faster ...ey would without the previous train...

...Kinley also favored action by Chi... ...railroads and commercial bodies look... ...the development of the commerce ...cago and the northwest with South ...a. The committee on ways and means ...d resolutions favorably referring both ...Kinley's plans to the executive com... ...of the association for action.

POEM INSPIRED SHEA TO CALL OUT TEAMSTERS.

...ey for Defense Likens Garment ...kers of Chicago to Woman Whose ...ngers Were Weary and Worn."

..." Shea suddenly found that he had ...spired by poetry to call the teamsters' ...when Attorney Jacob Le Bosky yes... ...read Thomas Hood's "Song of the ...to the jury in the course of his argu... ...for the defense. Mr. Le Bosky said ...was a parallel between the woman in ...m, whose "fingers were weary and ... and the garment workers, in whose ...Shea, according to the attorney, or... ...but the drivers of Montgomery Ward ...

...story 'Al' Young told about the ...ribe was a falsehood," said Le Bosky, ...was driven to call the strike out of ...hy for the poor hollow chested and ...eyed women garment workers of Chi...

...efendants listened to the reading of ...m with much interest. Several said ...d never heard of it, but Shea declared ...ld buy a copy at once. ...ast word for the defense will be said ...when Attorney Brady concludes the ...nts for Shea and his associates. As... ...State's Attorney Miller will then close ...state and the case probably will go to ...y either tomorrow night or Friday ...g.

LD INVESTIGATE TUSKEGEE

...tion Presented in Alabama House ... Inquiry Into Booker Wash... ington's School.

...tgomery, Ala., Jan. 16.—In the house ...a resolution was presented authoris... ...governor to examine the books and ...s of the Booker Washington negro ...at Tuskegee and to report to the state. ...hool receives a small appropriation ...e state, but is supported by contribu... ...rom philanthropists of the north.

LAWSON

...n today: "You say blank ...s on State street) says ...e to purchase from you ...t $1,000 per share if I ...is worth today 75, and ...u with proof that this ...gh the fradulent stocks ...portion of the hundred ...pers, to buy your $3,000 ...l calumny is the weapon ...t liberty to wire them." ...ive in Boston tomorrow.

W. WHITE

...OSTON.

OATS MART THE LEADER.

COARSE CEREAL SHOWS STRENGTH AND MORE ACTIVITY.

Big Operator's Buying Creates Good Demand from Shorts and Investors —Cash Values Are Higher—Wheat Finishes Without Notable Change—General Movement Is Light and Milling Inquiry Better—Corn Firm—Hog Products Weaker.

Chief interest and activity on the board of trade yesterday were centered in the oats market, which made further strides in its upward march. Throughout the session the pit was crowded, and at times business was suggestive of the "good old times," when orders were plentiful and general enthusiasm was keen. The market was woven around the operations of a leading professional speculator who has been pursuing ruthless tactics for several days and who is believed to be out for a "killing." Trade was broad and more general than it has been for a long time, the big operator's dealings unbinding interest in all directions.

The soundness in oats worked benefit to other grains, principally corn, general support to which was considerably improved. Wheat, under marked pressure at times, reached the finish practically unchanged.

Range of Active Futures.

WHEAT.

	Open.	High.	Low.	Close— Jan.17.	Jan.16.
May	75½-70	76⅝	75⅛-⅝	76¼-¼	76¼
July	73⅝	76-¼	73⅝	75⅝	75¾
Sept	70⅝	70	70⅝	70⅝	70⅝

CORN.

May	40¾	40½	40¼	40½	40
July	43⅝-44	43⅝-¾	43⅝	44¼	43⅞
Sept	43⅝-44¼	44⅛	43⅝-44	44⅝	43⅝-¾
Dec	44¾-⅝	44⅛	44¼	44⅝	44¼

OATS.

May	37⅝-37¾	37½	37¼	37¼	34¾
July	34¾	34¾-¾	34	34¼-⅝	33¾
Sept	31⅞	31⅞	31½	31⅝	31¼

MESS PORK.

Jan	16.02½	16.02½	16.02½	16.02½	16.10
May	16.70	16.70	16.65	16.65	16.65
July	16.72½	16.72½	16.70	16.70	16.80

LARD.

Jan	9.35	9.35	9.30	9.30	9.37½
May	9.57½	9.60	9.50	9.50	9.55
July	9.62½	9.62½	9.55	9.55	9.60

SHORT RIBS.

Jan	9.00	9.02½	9.00	9.02½	9.02½
May	9.20	9.20	9.15	9.15	9.22½
July	9.30	9.30	9.25	9.27½	9.32½

Oats Offerings Are Scanty.

There was a flood of buying orders in the oats pit at the start, and prices readily responded to the bolstering influence. Offerings were scanty, and it was only at the advanced bids that holders showed any disposition to sell at all. As the session progressed eagerness increased among the shorts, and their covering was a big stimulant in the aggregate. Considerable new investment buying was reported, commission houses executing orders on a large scale. A big short line of July oats was covered. Some of the more radical bulls are confidently predicting 40c for the grain within the near futures, believing that the leader is in a position to run the price up to that figure without trouble.

Aside from the speculative features, the day's news was favorable to bullish endeavor. Local receipts were only 76 cars, of which 15 graded standard, or five cars less than the small estimate. The cash demand was good, prices at the tables ruling ¼@1c higher. Some houses reported that farmers were less disposed to market their grain, and that the eastern shipping business would be materially larger if cars were more available. Chicago shipped 194,000 bu, and clearances at the seaboard were 3,000 bu. Local estimated receipts of oats for today were 354 cars. Final prices showed gains of ½@⅝c for May, ⅝@¾c for July, and ⅝c for September.

Wheat Rallies from Dip.

The wheat market again moved within a range of about ½c, displaying weakness early, but recovering in later operations. The finish saw May 1-16c firmer and July and September unchanged. News was mixed, only pressure from traders who indulged in hammering the day before being prompted largely by easier Liverpool cables, which had it that La Plata offerings were cheaper, and further protesting snows in the winter wheat sections. The general movement of the grain was light, stormy conditions restricting receipts at Duluth and Minneapolis to 158 cars, compared to 449 cars the corresponding day in 1906. The bears attributed the smaller showing to inclement weather, but the lightness of arrivals southwest, where moving conditions were more favorable, was hurled back at them by the bulls. Total primary receipts were only 388,000 bu, or 315,000 bu under those of the corresponding day last year. Chicago reported 26 cars received, less than estimated, and expected 40 cars today. Seaboard clearances, wheat and flour, were 142,000 bu. Stocks at Minneapolis decreased 5,000 bu for the day, reducing the increase there for four days to 50,000 bu, compared to a gain of 650,000 bu a year ago. A late cable to the effect that the Argentine wheat crop was 15 per cent larger than that of last year was given considerable attention.

Outside Cash Trade Good.

Although not reflected here, the general cash wheat and flour business was reported improved. The excellent inquiry for good wheat at Minneapolis, where millers bid as high as 2½c over May for No. 1 northern, with more encouraging advices from the southeast, lent to the stubbornness of the finish against bearish efforts. St. Louis reported its first large sales to millers in the southeast, and Kansas City wired that some fair export business was being worked, with the outlook for foreign trade more promising. There were numerous orders here from the south for red winter wheat, with bids at the market, but the shortage of cars prevented business being done.

Sounder Tone to Corn.

Unfavorable weather conditions throughout the greater part of the belt, light receipts, reported less disposition on the part of western farmers to sell at prevailing bids, and the strength in oats worked for higher prices in the corn market. Liverpool also injected some firmness into the situation by ruling ½@¾d stronger. Late in the session uneasiness sprang up among shorts on a cable that the corn crop in Argentina had been damaged by drought and locusts. Local operators gave good support to the July, and shorts covered freely in the May. Prices for the cash article were ½@½c better, but the lack of cars held down the shipping business. Seaboard clearances were large at 614,000 bu, and New York advices indicated an improving inquiry from abroad. Local receipts were 210 cars, of which not a car graded contract, or 39 less than expected. Shipments were aggregated 295,000 bu. Primary arrivals were 788,000 bu, against 660,000 bu a year ago. Local estimated receipts for today were 844 cars. Final prices showed advances of ½c for the current month, ⅝c for May, ½@⅝c for July, and ½c for September.

Provisions Lower at Close.

Provisions again ruled comparatively quiet and without notable feature. Prices moved within rather narrow bounds, the general tone being weaker. The closing bell registered declines of 7½@10c for pork, 5@7½c for lard, and 2½@7½c for ribs. Packers appeared to be less interested, and pit operators were more inclined to the selling side than to the supportive. Speculative pressure was based largely on the expectation that the movement of hogs from the country will increase in the near future. The run of swine at the leading western packing points was 68,500, or 2,200 less than that of the similar day in 1906. Shipments of meats and lard from Chicago were under those of a year ago. Local hog receipts for today were estimated at 30,000.

Rye Offerings Light.

Rye offerings were small and there was not much demand apparent and prices were a shade easier. No. 2 free on board sold at 69c. No. 3, 68c. January was 61½c bid, 62¼c asked; May, 64½c bid and 65c asked. Receipts were 3 cars.

Barley was firm, with a sharp demand for all grades of malting, which was scarce. Feed was quoted 46@46c; malting, 46@56c; screening, 44@45c. Receipts were 8 cars.

Flaxseed was a shade lower. No. 1 northwestern was quoted $1.20; No. 1, $1.18. Receipts were 9 cars here, 14 cars at Minneapolis, and 5 cars at Duluth.

Timothy seed was steady. Contract spot was quoted $4.85; March, $4.50 bid and $4.65 asked. Country lots were quoted $3.25@4.15.

Clover was quiet at $14.00 for contract spot, $14.25 for March, and $9.00@13.35 for cash lots.

GRAIN INSPECTION.

	No. 2 or better.	Standard.	No. 3.	Low grade.	Total.
Winter wheat	3	...	9	12	24
Spring wheat	...	...	1	...	1
Durum wheat	1	...	...	...	1
Corn	...	...	114	96	210
Oats	2	11	24	39	76
Rye	2	...	...	1	3
Barley	...	...	6	2	8
Totals	8	14	153	148	323

Inspected out from store: Wheat—No. 2 red, 3,000 bu. Corn—No. 2, 19,001 bu. Oats—Standard, 15,400 bu. Rye—No. 2, 2,602 bu. From unlicensed houses: Wheat—No. 3 hard, 3 cars; No. 2 red, 2 cars; No. 2 durum, 4 cars. Corn—No. 3 yellow, 48 cars; No. 4 yellow, 12 cars; No. 3 white, 20 cars; No. 4 white, 8 cars; No. 3, 173 cars; No. 4, 12 cars. Oats—No. 2, 1 car; clipped white, 9 cars. Rye—No. 2, 1 car. Barley—No. 3, 1 car.

Range of Indemnities.

	Ups— High.	Low.	Close.	Downs— High.	Low.	Close.
Wheat—May	*76¾	*76¾	*76¾	*76¾	*76¼	*76¾
July	*76	*76	76	*75¾	75¾	75¾
Corn—						
May	*44¾	44¼	*44¾	44⅝	*44¾	44¼
July	*44⅞	*44⅝	*44⅝	*44⅛	44¼	*44⅝
Oats—						
May	37¾	*37¾	37⅞	37⅝	37¼	37⅝

*Sellers. †Bid.

Primary Movement.

	Wheat— Receipts.	Shipmts.	Corn— Receipts.	Shipmts.
Yesterday	388,000	256,000	788,000	659,000
Last week	480,000	291,000	862,000	399,000
Last year	703,000	315,000	990,000	358,000
1906	689,000	285,000	664,000	301,000

Oats—Receipts, 451,000 bu; shipments, 509,000 bu.

Cash Produce Transactions.

FLOUR—Steady. Winter wheat patents, jute, $2.25@3.40; straight, jute, $3.10@3.20; clear, jute, $2.65@2.85; spring wheat flour, favorite brands, $4.50; Minnesota hard patents, jute, $4.00@4.10; Minnesota hard, straights, spring [export bags], $3.20@3.80; clear [export bags], $3.00@3.15; second clears, $2.50; low grades, $2.20; rye flour, bris, $3.80@3.40; sacks, $3.00@3.10.

WINTER WHEAT—Steady. Sales in store and to go to stores: Mixed lots, 25,000 bu on p. t. Free on board, switched, and delivered: No. 4 hard, 68½c; No. 2 hard, 73¼c.

SPRING WHEAT—Quiet and steady. Sales free on board, switched, and delivered: No. 4, 73c; No. 3, 74¼@78c; No. 2 northern, 77¼c.

CORN—¼@½c up. Sales in store and to go to store: No. 3, 40¾c; No. 4 yellow, 39¾c; No. 4, 39¾@40c; mixed lots, 90,000 bu on p. t. Sales on track and free on board: No grade, 37¼@38c; No. 4, 39@40c; No. 4 yellow, 39¾@40c; No. 3, 40¼@40¾c; No. 3 yellow, 40¼@41c; ears, 43c. Billed through: No. 4 yellow, 39¾@40c; No. 3, 40@40½c; No. 3 yellow, 40¼@40¾c; No. 4 white, 40c; No. 3 white, 40¾@41c.

OATS—¼@1c higher. Sales in store and to go to store: White clipped, 175,000 bu on p. t. Sales on track and free on board: No grade, 35c; No. 4 white, 35@36c; No. 3 white, 39@37c; standard, 37@37½c. Billed through: No. 4, 35c; No. 4 white, 36c; No. 3, 35½c; No. 3 white, 36¼@36¾c; standard, 37@37¼c; No. 2 white, 37c.

RYE—Easy. Sales free on board: No. 2, 67c; No. 3, 66@62c; No. 4, 58c.

BARLEY—Firm. Sales free on board or switched, by sample: Screenings, 40@45c; barley, 46@55c.

HOG PRODUCTS—Lower. Cash lots: Mess pork, $16.02½ for regular, $15.25 for old; lard, $9.30; short ribs, $8.75@9.05, according to weight and age.

BEEF PRODUCTS—Quiet and steady. Prices quotable as follows: Beef hams, $20.50@21.00; extra mess beef, $8.50@9.00; plate beef, $9.50@10.00; extra plate beef, $10.00@10.50. Tallow, steady at 7¼@7½c for edible, 6¾@6¾c for prime packers, 6¾@6¾c for No. 1 do, and 5¾@5¾c for No. 2 do. 6¼@6¼c for No. 1 renderers, 6¼@6¾c for prime country, 5½@5¾c for No. 2 do. Oleostearine in fair demand and quotably steady at 11¾@12¾c.

GREASE—Steady at 5¾@5¼c for brown, 5½@5¾c for yellow, 5¾@7½c for house, 6¼@6¾c for B white, 6¾@6¾c for A white, and 6¾@7c for choice white.

COOPERAGE—Steady. Ash pork brls, $1.17½@1.20; oak pork brls, $1.32½@1.85; lard tcs, $1.62½@1.65 for wood bound.

WHISKY—Steady on a basis of $1.29 for finished goods.

HAY—Quiet and steady. Receipts, 106 cars. Choice timothy quotable $17.00@17.50; No. 1 timothy, $15.00@16.00; No. 2 timothy, $14.00@14.50; No. 3 timothy, $12.00@13.00; choice prairie, $15.00@15.50; No. 1 prairie, $13.00@14.00; No. 2 prairie, $10.50@12.00; No. 3 prairie, $9.00@10.00; No. 4 prairie, $8.50@9.00.

STRAW—Quiet. Rye—$8.50@9.00; wheat, $7.50@8.00; oats, $7.00@8.00.

DOMESTIC PRODUCE MARKET.

NEW YORK, Jan. 16.—Wheat—Receipts, 67,000 bu. No. 2 red, 79¼c elevator; No. 2 red, 80¼c f. o. b. afloat; No. 1 northern, Duluth, 83¾c f. o. b. afloat; No. 2 hard winter, 84¾c f. o. b. afloat. May afloat; No. 2 hard winter, 84¾c f. o. b. afloat. May opened 82¾c, closed 82¾c; July 81¾@82 1-16c, 82 1-16@82 7-16c, closed 82¾c; July 81¾@82 1-16c, closed 82c. Corn—Receipts, 54,925 bu; exports, 111,112 bu. No. 2, 58c elevator and 59c f. o. b. afloat; No. 2 yellow, 59¼c; No. 2 white, 59½c. January, 53¾c; May, 51¼c; July, 51¼c. Oats—Receipts, 25,500 bu; exports, 500 bu. Mixed 26@32 lbs, 30½@40c; natural white, 30@32 lbs, 41@42½c; clipped white, 36@40 lbs, 41¼@44½c. Cotton seed oil—Prime crude, f. o. b. mills, 30c; yellow, 45c. Oil—Prime crude, f. o. b. mills, 30c; centrifugal, 96 test, 3½c; molasses sugar, 2¾c. Refined steady.

Quotations on Coffee.

Coffee—Spot steady; No. 7 Rio, 6¾c; No. 4 Santos, 7¼c. Mild, steady; Cordova, 9@12½c. Futures closed steady, net 5 points lower to 5 points higher. Sales, 54,000 bags.

	Open.	High.	Low.	Close.	Previous close.
January	5.00	5.05	5.00	5.05	5.05
March	5.15	5.20	5.15	5.20	5.20
May	5.25	5.35	5.25	5.35	5.35
July	5.40	5.45	5.40	5.45	5.45
September	5.50	5.60	5.50	5.60	5.55

Quotations on Cotton.

Cotton—Spot closed steady. Middling uplands, 10.70c; middling, 10.95c. Sales, 1,106 bales. Futures closed steady.

	Open.	High.	Low.	Close.	Previous close.
January	9.21	9.24	9.08	9.10	9.29
March	9.40	9.40	9.25	9.29	9.46
May	9.53	9.55	9.40	9.44	9.61
July	9.62	9.64	9.49	9.52	9.70
October	9.54	9.54	9.50	9.50	9.60

Cotton in Liverpool.

LIVERPOOL, Jan. 16.—Cotton—Spot, large business done; prices 5 points higher. American middling fair, 6.60d; good middling, 6.12d; middling, 5.84d. Sales, 18,000 bales including 17,600 American. Futures closed barely steady. American middling, g. o. c., January, 5.49½d; January and February, 5.45d; February and March, 5.42d; March and April, 5.40½d; April and May, 5.40d; May and June, 5.40d; June and July, 5.39½d; July and August, 5.39d; August and September, 5.34½d; September and October, 5.29d; October and November, 5.25d; November and December, 5.24½d.

Western Grain Markets.

KANSAS CITY, Mo., Jan. 16.—Wheat—May, 70½c; July, 69¾c; September, 70c; No. 2 hard, 69¼@73c; No. 3, 69@72c; No. 2 red, 72¼@73c; No. 3, 66¼@72½c. Corn—May, 39¾c; July, 40¾c; September, 40¾c; No. 2 mixed, 38½c; No. 3, 38c; No. 2 white, 39c. Oats—No. 2 white, 36¾@37c; No. 2 mixed, 35½@36c.

DULUTH, Minn., Jan. 16.—Wheat—No. 1 hard, on track, 79c; to arrive, No. 1 northern, 78¼c; No. 2 northern, 76½c; on track, No. 1 northern, 78¼c; No. 2 northern, 76½c; May, 78½c; July, 79¼c. Durum, May, No. 1, 68c; on track, No. 1, 66¼c. Flax—$1.19. Oats—To arrive, 35½c. Rye—57c. Barley—36@40c.

MINNEAPOLIS, Minn., Jan. 16.—Wheat—May, 78½c; July, 78¼@79c; No. 1 hard, 81¾c; No. 1 northern, 79½c; to arrive, 79¼c; No. 2 northern, 77¾c; to arrive, 77¾c; No. 3, 74½@75½c; No. 1 durum, 66¼c; No. 2 durum, 61¼c. Flour—Unchanged. Flax—$1.19¾. Bran—In bulk, $15.75@16.00.

ST. LOUIS, Mo., Jan. 16.—Wheat—No. 2 red cash, 76¼@77c; No. 2 hard, 72@74½c; May, 75½c; July, 74½c. Corn—No. 2 cash, 40¾@41¼c; No. 2 white, 42¾@42½c; May, 42¾c; July, 43c. Oats—No. 2 cash, 37c; No. 2 white, 38c; May, 37@37½c; July, 33¾c. Lead—$4.10. Spelter—$4.70.

MILWAUKEE, Wis., Jan. 16.—Wheat—No. 1 northern, 79@80c; No. 2 northern, 75@78½c; May, 76¼c bid. Rye—No. 1, 68@68½c. Barley—No. 2, 56@56¼c; sample, 45@56c. Oats—Standard, 36½@37c. Corn—No. 3 cash, 40½c; May, 44½c bid.

PEORIA, Ill., Jan. 16.—Corn—No. 3, 40c; No. 4, 39c; no grade, 37c. Oats—No. 2 white, 36½c; No. 3 white, 36c; No. 4 white, 34½@35c. Rye—No. 2, 63@66c. Whisky—On the basis of $1.29 for finished goods.

TOLEDO, O., Jan. 16.—Cloverseed—Cash and January, $8.62½; February, $8.67½; March, $8.72½; April, $8.52½. Timothy—$2.05. Alsike—$7.70.

Foreign Produce Market.

LIVERPOOL, Jan. 16.—Wheat—Spot firm; No. 2 red western winter, 6s. Futures steady; March, 6s 5¼d; May, 6s 5d; July, 5s 11¾d. Corn—Spot firm; American mixed, new, 4s 4½d; American mixed, old, 4s 6d. Futures firm; January, 4s 2½d; March, 4s 1d.

EGGS ARE IN GOOD DEMAND.

A better demand was noted for fresh eggs yesterday, and for some grades a slightly higher price was quoted. There was a little speculative buying in evidence. Butter was quoted at the same range of prices, but the market had a weak tone. California oranges were steady, but a slightly easier tendency was noted for Florida stock. Southern vegetables were in fair supply, with prices ruling about steady.

VEGETABLES.

Asparagus, doz bunches	$2.50@6.00
Beets, sacks	40@60c
Carrots, sacks	40@60c
Celery, boxes	65@$1.00
Cauliflower, new per box	$1.00@2.75
Cabbage, per ton	$9.50@11.50
Cucumbers, per dox	$1.00@2.00
Egg plant, crates	$2.00@5.00
Lettuce, brls	$1.50@3.00
Do leaf, cases	30@35c
Onions, bu	50@75c
Parsnips, sacks	60@70c
Peppers, crates	$5.00
Potatoes, bu	30@40c
Do new, brl	$6.25@6.50
Do sweet, brls	$1.50@2.50
Radishes, brls	$2.50@5.00
Tomatoes, 4 baskets	
Cal	$2.00@2.25
Do Florida, 6 baskets	$3.50@4.00
Turnips, brls	$1.50@2.00
Spinach, boxes	50@65c
String beans, Florida, hampers, fancy	$5.00
Pea beans, bu	$1.60@1.85
Lima beans, Cal, 100 lbs	$4.75@4.87½

FRUIT.

Apples, brls	$1.00@3.50
Bananas, bunch	75c@$1.50
Grape fruit, box	$2.00@3.50
Grapes, Malaga, kegs	$2.50@6.00
Oranges, box	$2.25@3.50
Pineapples, crates	$2.25@3.50
Strawberries, 24s, qt	15@40c
Cranberries, brls	$5.00@8.00
Lemons, box	$3.00@3.50

DAIRY PRODUCTS.

Eggs, extra fine, 30 per cent fresh	26c
Do prime firsts	24c
Do at mark, general receipts, cases included	23½c
Butter, dairies	26c
Cooley's	28c
Creamery, extra	29c
Firsts	24@29c
Seconds	20@22c
Packing goods	19@19½c
Cheese, twins	13@13½c
Do daisies	13½c
Do limburger	10½c
Do Swiss, block	15¼c

POULTRY.

Chickens, fowls	10½c
Spring chickens	19c
Turkeys	11c
Ducks	11c
Live geese, per doz	$5.00@7.50
Dressed turkeys	14@15½c
Dressed ducks	11½@12c
Dressed spring chickens	10c
Dressed fowls	10c
Dressed geese	10c

VEAL.

50@60 lbs	8@7c
60@80 lbs	7@9c
90@110 lbs	9½@10c
130 lbs and up	8@9½c

Oil and Oil Certificates.

TOLEDO, O., Jan. 16.—Oil—North Lima, 80c; South Lima and Indiana, 86c.

OIL CITY, Pa., Jan. 16.—Credit balances, $1.60. Runs 98,015 brls; average 96,666 brls; shipments 148,022 brls, average 151,686 brls.

WE OWN AND OFFER

$700,000

Chicago, Rock Island & Pacific Ry. Co.

(The Old Company)

First and Refunding Mortgage Four Per Cent Bonds

Dated April 1, 1904. Due April 1, 1984. Interest payable April 1 and October 1 in New York City. Denomination, $1,000.

LEGAL INVESTMENT FOR NEW YORK SAVINGS BANKS

These bonds are secured by a direct first mortgage on 602 miles of road, including the main line between St. Louis and Kansas City and the terminal property in St. Louis, Minneapolis and St. Paul; shops at Moline, new equipment, etc. They are also secured by a first lien on 548 additional miles (making in all 1,150 miles of first lien mileage) through the deposit of the entire issues of bonds of companies owning the same, and by a general lien on all other mileage of the Chicago, Rock Island & Pacific Railway (excepting 861 miles of leased lines) aggregating 5,689 miles.

The funded debt per mile is less than that of many of the other leading trunk lines.

Over $5,000,000 of these bonds have been placed during the past few days.

PRICE 90 AND INTEREST, NETTING 4.65 PER CENT

Descriptive circular will be sent on request.

N. W. Harris & Company

BANKERS

204 Dearborn Street

CHICAGO

New York Boston

WE OWN AND OFFER

$120,000

City of Denver, Colorado, 4% Auditorium Bonds

Dated July 2, 1906. Maturing from 1909 to 1921. Principal and semi-annual interest (Jan. 2 and July 2) payable in New York City. Denomination $1,000.

FINANCIAL STATEMENT.

Assessed valuation for taxation		$115,052,910
Total debt, this issue included	$1,536,500	
Less sinking fund	120,364	
Net debt		1,416,136

Population (1906, estimated) 180,000.

Net debt less than one and one-half per cent of assessed valuation.

The legality of this issue has been approved by the Supreme Court of the State of Colorado.

Price to Yield About 4%.

Circular describing this and many other issues of high-grade Municipal and Public Service Corporation bonds furnished upon application.

E. H. ROLLINS & SONS

BANKERS

238 La Salle Street, Chicago

BOSTON DENVER SAN FRANCISCO

SAVINGS—

are the foundation-stones of fortune. A strong conservative Bank to care for them is an essential. Such an institution is the

UNION TRUST CO. CHICAGO

3% On Savings

ESTABLISHED 1869
CAPITAL & SURPLUS
$1,850,000.00

$1.00 Deposits

SAVINGS DEPT.—GROUND FLOOR—86 MADISON STREET.

Deposits made by the 10th of any month draw interest from the first of that month.

FINLEY BARRELL. FREDERICK R. BABCOCK.

Finley Barrell & Co.

Monadnock Block

Branch Office—Railway Exchange

BANKERS—BROKERS

MEMBERS

New York Stock Exchange,
New York Cotton Exchange,
New York Coffee Exchange,
New York Produce Exchange,
Chicago Stock Exchange.
Chicago Board of Trade,
St. Louis Merchants' Exchange,
Minneapolis Chamber Commerce,
Kansas City Board of Trade,
Winnipeg Grain and Prod. Exch.

Phone Har. 700 Private Wires

JOHN DICKINSON & CO.

STOCKS, BONDS, GRAIN, PROVISIONS

171 La Salle St., Chicago.

New York Office, 42 Broadway.

Members Chicago Board of Trade, New York Consolidated Stock Exchange.

Direct Private Wires East. Telephone—Central 5951 Automatic 4058. Central 5951

ADVERTISE IN THE TRIBUNE.

BONDS

IN AMOUNTS OF

$100 $500 $1000

NETTING FROM

4% TO 6.10%

THREE PER CENT ON SAVINGS 3%

WESTERN TRUST AND SAVINGS BANK

A SAVINGS ACCOUNT IS THE KEY to INDEPENDENCE

S. E. COR. LA SALLE and ADAMS STS. "The Rookery"

CAPITAL ONE MILLION DOLLARS

H. M. Byllesby & Co.

INCORPORATED

Design, Construct and Operate Railway Light, Power, Hydraulic and Gas Plants.

American Trust Bldg., - - CHICAGO

FIRST MORTGAGES

For sale on high grade improved Chicago Real Estate. Interest 5% to 6%. Amounts $500 to $12,500.

C. C. MITCHELL & CO.

Tel. Cent. 6814 119 DEARBORN ST.

YOUR BANKING

We invite your checking account and your savings account whether small or large—both will receive the same careful attention.

On Mondays our savings department is open from 10 a. m. to 8 p. m.; usual hours on other days.

ROYAL TRUST CO.—BANK

Royal Insurance Building, 169 JACKSON BLVD.

Capital and Surplus Profits, $1,000,000.

JAMES B. WILBUR, President.
EDWIN F. MACK, Vice Pres. and Cashier.
JOHN W. THOMAS, Asst. Cashier.

(Established 1891.)

Edward P. Russell, Walter S. Brewster, C. L. Penleton, Edward L. Brewster, Special Partner.

RUSSELL, BREWSTER & CO.

Successors to

EDWARD L. BREWSTER & CO.

137 ADAMS STREET CHICAGO

Members { New York Stock Exchange / Chicago Stock Exchange / Chicago Board of Trade

N. W. HARRIS & CO.

BANKERS

204 Dearborn Street

New York CHICAGO Boston

Receive deposits subject to check and allow interest on balances. Act as fiscal agents for municipalities and corporations. Issue letters of credit. Transact a banking business and deal in

BONDS FOR INVESTMENT

List on Application.

BARTLETT, FRAZIER AND CARRINGTON

Members { New York Stock Exchange / Chicago Board of Trade

WESTERN UNION BUILDING

Auditorium Annex

25 Broad-st., New York

UNITED BOX BOARD AND PAPER CO.

Request for Proposals for Sale of Bonds.

JANUARY 2, 1907.

The Trust Company of America as trustee under a certain indenture of mortgage made by the United Box Board and Paper Company to it dated Dec. 22, 1905, invites proposals for the sale to it of bonds secured by said mortgage, which bonds are known as general mortgage bonds, to an amount approximately sufficient to exhaust the sum of fifty thousand dollars, which is now in the hands of said trustee, under the provisions of said mortgage relating to the creation of a sinking fund for the redemption and payment of the bonds secured thereby. Proposals hereby invited must be made to said trustee in writing at this office in the City of New York on or before the 21st day of January, 1907, after which date no such proposals will be received. The right is reserved to reject any or all proposals.

THE TRUST COMPANY OF AMERICA.
by WM. H. LEUPP, Vice-President.

THE WINNE MORTGAGE CO. OF WICHITA, KANSAS

PAID UP CAPITAL, $250,000.00

Offers at Par and Accrued Interest, Payable on Demand,

5% Series "D" Land Credit Bonds

Denominations—$50, $100, $200, $250, $300, $500, $1,000, $2,500, $5,000 and $10,000.

These Bonds, plus accrued interest, will be cashed at any time upon presentation.

The business of this company was established in 1889. Since that time up to Nov. 1st, 1906, it has negotiated $5,348,781.14 in Farm Loans. No investor ever lost a dollar or acquired a foot of land in foreclosure.

H. W. TATE,
Manager for Central States,
709 Tacoma Building,
Chicago, Ill.

Chicago Agents,
MEAD & COE,
100 Washington Street,
Chicago, Ill.

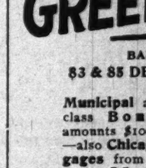

A certain well managed Life Insurance Company has for years taken *each month* $50,000 of western farm mortgages. Endowment funds of colleges, savings banks and experienced private investors have bought them for 20 years and never lost a dollar.

I believe there is no better investment on earth. I believe it strongly enough to invest my own private funds in them. Great thoroughness is taken in making these loans—full detailed sworn statements of the maker and examination of titles and personal inspection and verification by examiners familiar with the locality. The security is two to four times the loans right now and constantly increasing in value.

I can give you first-class investments bearing 5, 5½, or 6% interest. I am not limited to one section but get the best I can find. The amounts range from $500 to $5,000.

Neither am I limited to farm mortgages. I can supply city mortgages and a large line of first-class bonds in denominations of $100, $500, or $1,000.

If you are looking for some "get-rich-quick" plan, great promises of interest or profits, don't write to me, I don't handle such. But if you want a safe investment for any amount from $100 up, paying a fair rate of interest, write and I will give you full information and send you my valuable circular "The Reason Why Galt's Farm Mortgages are Safe." Address

E. LeROY GALT INVESTMENTS

Galt's Bank —OFFICES— 218 La Salle St.
STERLING, ILL. CHICAGO

(Please mention this paper)

MATURING BONDS

Write or call for our "INVESTORS' LIST OF MATURING BONDS," with comparative tables—a useful book for bond buyers. We also issue on request a list of railroad and other bonds—suitable for investment and of the best security. Fully described in our

January Circular No. 271

LINCOLN & CO.

18 WALL ST., NEW YORK

Represented in Chicago by

LORING LOTHROP,
1115, 184 LA SALLE ST.
Telephone Main 2553.

GREENEBAUM SONS

BANKERS

83 & 85 DEARBORN ST.

Municipal and other first-class Bonds for sale, amounts $100—500—$1,000—also Chicago First Mortgages from $1,000 upwards, paying 5% to 5½%, secured by improved choice Chicago real estate. You are invited to call or send for lists of bonds and mortgages.

TRACY & CO.

STOCKS—BONDS

Invite personal interviews and correspondence relative to the purchase and sale of Bonds and Stocks.

Members { New York Stock Exchange. / Chicago Stock Exchange.

115 Monroe-st., Chicago,

[First National Bank Building.]

NEW YORK, 40 Wall St. ST. LOUIS, 117 N. 4th St. MILWAUK

IN THE SOCIETY WORLD.

CHICAGO ASSEMBLIES PROMISE TO BE MOST SUCCESSFUL.

First Dance Takes Place Tomorrow Evening in Orchestra Hall—Bridal Party to Attend Miss Ellen Waller and Mr. John Borden Completed—Numerous Bridge Parties Being Held—Miss Lydia McCullough Married to Mr. James E. Howell.

The Chicago assemblies are to be most successful if one is to judge from the enthusiasm of the young married set interested. The club of men which is giving the dances has left the details to the twenty-two governors. The first dance will take place tomorrow evening in Orchestra hall, and a cotillon will be danced, led by Mr. Howard Gillette.

There will be less display at these two dances than there was at last year's two subscription dances given by the same set of men in Orchestra hall. Then at least $500 was spent on decorations alone, and the supper served at small tables was most elaborate. Whereas last year's dances were extremely late to begin, and did not end until well towards morning, the two assemblies are to begin promptly at 9:30 o'clock and it is the hope of the business men who attend that they will finish by 1:30.

Preceding the dance tomorrow evening a number of dinners will be given, some of the hostesses being:

Mrs. Joseph G. Coleman, Mrs. H. C. Chatfield-Taylor,
Mrs. J. Lewis Coohran, Mrs. C. F. Mather Smith,
Mrs. Arthur Meeker, Mrs. Kellogg Fairbank,
Mrs. Stanley Field, Mr. George H. Porter.
Mrs. Chas. P. Kellogg,
Mrs. Robert McGann.

The bridal party which is to attend Miss Ellen Waller and Mr. John Borden at their marriage on Feb. 2 is now complete. Miss Waller has decided upon having a maid of honor, and Miss Louise Freeman of Morristown, N. J., will attend in that capacity. The bridemaids will be Miss Marion Deering, Miss Marjorie Robbins, Miss Catherine Jones, Miss Dorothy Day, Miss Helen Poole, and Miss Mary Borden, sister of the groom, all of Chicago, Miss Beatrice Bill of Springfield, Mass., and Miss Eleanor Whitney of Morristown, N. J.

Mr. Borden will have Mr. Edward Corning of Albany, N. Y., as best man, and the groomsmen will be Mr. George Porter, Mr. Alfred Hammill, Mr. Livingston Fairbank, Mr. Harold Smith, Mr. Rockwell King, Mr. Harold Wallace, Mr. James B. Waller Jr., and Mr. William Borden, all of Chicago, Mr. Philip T. White of Cleveland, O., Mr. George C. W. Low of Brooklyn, N. Y., and Mr. Albert Byron Gregory of St. Louis, Mo.

There is an epidemic of bridge parties just at present. One was given yesterday by Mrs. Walter F. Cobb, 138 Rush street, for sixteen guests, the first of two such affairs, the second to take place next Thursday afternoon, when the guest of honor will be Miss Mary Sheridan of Washington, D. C., daughter of the late Gen. Sheridan, who will arrive early next week to be the guest of Mrs. John A. Spoor, 596 North State street. Several affairs will be given for Miss Sheridan, and Mr. and Mrs. Spoor have already planned an evening bridge party on Wednesday, preceded by a dinner, and a dinner on Jan. 30.

Mrs. Cyrus H. Adams, 155 Rush street, gave a dinner followed by bridge last evening, and will give another tomorrow evening.

Mrs. Robert B. Gregory, 1688 Prairie avenue, entertained the society of Colonial Dames yesterday afternoon. There were several short addresses, and a music program. The hostess was assisted in receiving by Mr. Samuel A. Lynde, Mrs. Henry B. Mason, and Mrs. Luther W. Bodman.

Mrs. Harper of the Hotel Metropole has sent out cards for a luncheon and musical on Saturday at the Union League club. Miss Shannon of New York will give the program.

Dr. and Mrs. J. R. Fletcher of Winnetka announce the engagement of their niece, Miss Rieka Smith, to Mr. George P. Derrickson of Kenilworth.

Miss Lydia Ethel McCullough, daughter of Mr. and Mrs. J. F. McCullough, 239 South Kenilworth avenue, Oak Park, was married to Mr. James E. Howell at noon yesterday. The Rev. Dr. Joseph R. Harker, president of the Illinois Woman's college, Jacksonville, Ill., uncle of the bride, officiated. After the ceremony there was a wedding breakfast, and the newly married couple left in the afternoon for New York, whence they sail on Saturday for Europe. They will go direct to Bucharest, Roumania, where they will make their home.

LONDON, Jan. 16.—The marriage of Congressman Francis Burton Harrison of New York and Mrs. Mabel Judson Cox, daughter of Henry L. Judson and divorced wife of Dr. Roland Cox Jr. of New York, occurred today at All Souls church, Portland place, London.

SOUTH PARK BOARD REFUSES TO TALK STATE BOULEVARD.

Body Gives No Encouragement to Property Owners Regarding Proposed Improvement of Street.

No encouragement was offered a committee from the State Street Improvement association and the State street property owners inside the loop yesterday when an opinion was asked favoring the boulevarding of State street from the south park board.

The delegates asked the favorable opinion in order that petitions might be circulated among the property owners gaining their consent for the boulevarding of State street from Jackson boulevard on the south to Ohio street on the north.

The park board not only refused to give an opinion but refused to set a time for an informal discussion of the matter.

The board based its decision on a promise made the Loop Protective association that no action would be taken until such time as representatives of both interests could attend. It is now believed the matter will be fought outside the park board with petitions to the city council. The objection comes from property owners on streets parallel to State street, who believe these parallel streets will be made heavy teaming channels with State street closed to them.

A report from the committee on new parks was adopted by the board favoring the form of contract as to the conditions under which the south park board will assume responsibility in coöperating with the trustees of the Field museum in the erection of the new building and grounds in Grant park.

The contract provides for the expenditure of $4,000,000 bequeathed in the will of Marshall Field for the erection of a new and permanent museum building. Another amount of $4,000,000 has been provided as an endowment for the maintenance of the museum.

FIND BISHOP'S DEATH NATURAL.

Police and Coroner Say Anthony Koslowski Succumbed to Disease in Hospital—Decry Mystery.

Results of a post-mortem examination of the body of Bishop Anthony Koslowski, founder of the Independent Polish Catholic church, who died Monday evening, and a thorough investigation among his friends and acquaintances, led the police and the coroner yesterday to a conclusion that he came to his death from natural causes.

Coroner Peter Hoffman expressed his conviction that the suspicion in the case had been a "false alarm."

Inspector Backus investigated the illness of the Rev. Anton Lawnacka, who was taken ill in the bishop's home yesterday, and declared that he was suffering from a slight attack of stomach trouble, from which he will recover speedily.

Lecture on "Richard III."

The third of a series of Shakspearean lectures will be given by Prof. S. H. Clark of the University of Chicago before the Polytechnic Society of Chicago at 7 o'clock tomorrow morning at Handel hall, 40 Randolph street. His subject will be "Richard the Third."

Omega Oil Is a Blessing to Rheumatics.
It has relieved thousands. Try a 10c bottle.

ATTORNEY SAYS PAROLE LAW CAUSES INCREASE OF CRIME.

Lawyer John E. W. Wayman, at Credit Men's Monthly Dinner, Urges Repeal of Pardon Board Statute.

"Repeal the Illinois parole law—let the jury that tries a case fix the punishment and fix it exactly—and you'll stop crime in this state," said Attorney John E. W. Wayman last night in a speech at the monthly dinner of the Chicago Credit Men's association in the Great Northern hotel.

"There's too much bogus philanthropy, too much maudlin sentiment, in dealing with our criminals," he continued. "We have courts, lawyers, and red tape galore, and yet crime goes on unchecked because we have a law which is nothing more nor less than a compromise with the criminal before the crime is committed.

"Under the provisions of the Illinois parole law the pardon board paroles a criminal without the jury which convicted him having a word to say about the matter.

"Then when the criminal is turned loose he can't go out of the state. He is still a ward of the state. And so he comes to Chicago, and there you are! Until the state is relentless the criminal will be unrelenting."

Mr. Wayman urged his hearers to lend their aid in a fight which is to be made to have the general assembly repeal the parole law.

Other speakers were Frederick H. Brennan, secretary and treasurer of the N. K. Fairbank company, and Edwin S. Conway, vice president of the W. W. Kimball company.

MOTHER AND FIVE CHILDREN HOMELESS IN SNOWY STREET.

Family of Well Paid Steel Worker Found Destitute and Evicted for Nonpayment of Rent.

Because Patrick Curran, a laborer employed by the Illinois Steel company at South Chicago, was in arrears for his rent his wife and five children, ranging in age from 3 to 12 years, were ejected yesterday from the rooms they occupied at 9015 Green Bay avenue on a writ secured by Mrs. Annie Costello, 9017 Green Bay avenue, owner of the building.

Deputy Bailiff William Christie of Municipal Judge Goodnow's court carried the household goods into the street. Mrs. Curran, weeping, picked up two of the younger children and walked into the street, where she stood in the snow, without means to rent another house or provide the children with clothes or food.

Mrs. Costello said Curran receives more than $20 a week in wages, but spends most of the money for liquor and buys little clothing or food for his family. Deputy Bailiff Christie said there was not a particle of food or fuel in the house.

Despite the recent cold weather and snow, County Agent John W. Belmont said the relief work at present is no greater than the average for the winter. He thinks the expenditure in relief this year will be smaller than last year, and relief work last winter was below the average.

HURT BY DYNAMITE EXPLOSION

Engineer O'Gara Badly Injured by Unexpected Discharge in Blasting for Lawrence Avenue Sewer.

John O'Gara, 558 Division street, one of the city's chief engineers on the construction work of the Lawrence avenue sewer, was injured severely yesterday by pieces of rock hurled into the air by the explosion of a charge of dynamite.

Three ribs on his left side were fractured and his back and shoulders were bruised. He was taken to the Swedish Covenant hospital.

Holes had been drilled in the rock, a fuse was inserted and lighted, but failed to explode the charge. O'Gara approached the spot, and when within ten feet of it, the charge exploded.

Solves Murder of Adolph Johnson.

The murder of Adolph Johnson in a barn at the rear of 486 La Salle avenue Jan. 4 was partly solved yesterday by a statement made by George Ringold, a negro, who had been taken into custody. Ringold declared that the murderer was George Jones, alias "Gelsh," a negro.

Frayed a bit?

Strange, if you can't find in our separate trouser stock the pair that will give new life to your coat and waistcoat.

Quiet neat stripes in all-wool worsteds.

$5 to $10.

F. M. ATWOOD
Rogers, Peet & Co. Clothing.
Hats and Furnishings.
Cor. Clark and Madison Sts.

A comely fold collar for overcoatish weather. Corners a bit rounded.

'Twill fit your neck as though it were a part of the shirt. 'Twill fit your fancy as well, for it's Linen, and your pocket book, for it costs no more than a collar made of unsubstantial cotton.

If your dealer won't supply our "H. & I." Warranted Linen Collars, we will.

2 for 25c. Quarter sizes.
Booklet, "Linen Facts" free for postal
HENRY HOLMES & SON
CHICAGO: 247-251 Jackson Boulevard

RUGS..
"THE RUG STORE"
O. W. Richardson & Co.,
Cor. Wabash-av. & Congress-sts. Opp. Auditorium

GOING OUT OF BUSINESS.

Hart Schaffner & Marx Clothes Less than Cost

YOU can depend on every word of this statement. The Putnam Clothing House has never trifled with the people's confidence and, true to the last, offers its great stock of Hart Schaffner & Marx finest clothes *to the people* less than cost. Several of the great houses would jump at the chance to get the entire stock for more money than I am offering it at retail; it would be a great advertisement for them, and enable them to sell off hundreds of thousands of dollars' worth of other merchandise, but this is the people's opportunity—your chance to buy Hart Schaffner & Marx new, up-to-date 1906-'07 clothes less than actual cost to make them.

$50 Rich Silk Lined Suits, the best H. S. & M. ever made, for **$25**

$50 Double-Breasted Silk Lined Suits for.. **$20**

$35 Black French Thibet and English Unfinished Worsted Double-Breasted Sack Suits for..... **$18**

$25 Double-Breasted Sack Suits for **$15**

$25 English Worsted Suits for **$16**

200 Fine Blue Serge Suits just opened up from back orders, specially made for our February, 1907, trade, intended to sell at $20, going out of business price..... **$14**

$30 soft, dark Oxford mixed English Cheviot Suits, mohair and and Irene linings, for **$16**

$22 Black and Blue English Cheviot Suits, sold by everybody everywhere at $25, our going out of business price..... **$16**

$20, $22 and $25 Suits left from large lots, all new, this season's styles, single and double breasted, your choice **$10**

Blue Serge, Black Unfinished Worsteds, Black Clay Worsteds and Fancy All-Wool Cheviot Suits, $12 and $15 values, all bunched in one lot for..... **$7.50**

A few Young Men's Suits, small sizes, 33 to 35, fancy cheviots from last spring, $12 and $15 values, for $3.50. The trousers alone are worth it. $7.50, $8 and $10 Trousers for $5; $7, $6 and $5 Trousers for $3.50; small sizes of $3 and $4 Trousers for $2.

Spring Top Coats and Chesterfield styles way below cost. Rain Coats less than cost.

Hundreds of the finest Winter Overcoats, Hart Schaffner & Marx make, all new winter of 1907 fashions, at less than cost.

$3 to $5 White and Fancy Wash Vests for $1.65. Office Coats, serges, mohairs and tropical worsteds, at half price. Black Vests, worth up to $3.50, choice for $1.

$1.25 Underwear to close at..... **75c**
$1.50 and $2.00 Underwear, to close.. **$1.00**
$2.00, $2.50 and $3.00 Pajamas, choice. **$1.00**
50c to $1.00 Neckwear for..... **25c**
Monarch Shirts, new styles, for..... **85c**
Cluett Shirts, new mid-winter styles ... **$1.00**
$1.50 Adler Gloves for..... **$1.15**

Stock Tables, Office Desk, Small Desks, Wrapping Counter, Wall Cases, Show Cases, Open Oak Counters, Mirrors, etc., for sale at a great sacrifice.

OPEN SATURDAYS TILL 10 P. M.

PUTNAM CLOTHING HOUSE

131-133 CLARK STREET.
117 MADISON STREET.
C. M. Babbitt, Prop.

Chicago & Florida Limited

Electric-Lighted, runs daily through to Jacksonville and St. Augustine. It is the only solid through train to Florida. Equipment is of the finest in every particular. Leaves Chicago via the

C. & E. I.

at 12:45 p. m. and arrives St. Augustine next evening. This schedule takes you through the beautiful Southern country by daylight. Another train 7:00 p. m.
Write for booklets and full information to the

Chicago & Eastern Illinois

All trains leave La Salle Street Station
TICKET OFFICES
91 Adams Street. Phone Central 4446
La Salle Street Station. Phone Harrison 1661

SCHULZ PIANOS

Dittmann's BEST EGGS.

WINTER RESORTS.

PARK HOTEL HOT SPRINGS, ARK. OPEN ALL THE YEAR
Practically Fire Proof—During the past summer entirely refitted and decorated, hot and cold running water in every room. American and European plan. J. R. HAYES, Lessee & Mgr.

THE ST. JOHN
Charleston, S. C.
Nearest Battery. Newest, most luxurious and best equipped. Private baths, steam heat, orchestra.
S. H. LEWIS, Prop.

GOING TO EUROPE?
Write or call at Town and Country Travel Bureau, Dept. T, 289 Fourth avenue, New York City, for information and booklets.

Mandel Brothers

Stylish dress & walking skirts remarkably priced at only $5

ANOTHER lot of those handsome tailored walking skirts that were pronounced such rare bargains by those who saw them last week. Two are illustrated. They are made of attractive mixtures, checks, plaids and plain color panama & cheviot, in the accepted spring models. Values up to $10, at only $5. *Second floor.*

Tailored walking skirts only 7.50

Handsomely tailored walking skirts of splendid quality imported broadcloth and panama, attractively trimmed; 12.50 values; now specially priced at 7.50.

Odd lot of walking skirts 8.50

Charming new plaids in shadowy effects, very prettily trimmed with bias box plaits, splendid 13.50 values; reduced for this sale to only 8.50.

Cluster plaited walking skirts of beautiful new plaids, gores of alternating cluster side and box plaits; were $15; now $10

Handsome voile dress skirts, with taffeta silk drop of splendid quality. These skirts are beautifully trimmed with taffeta silk bands, and are specially reduced now to only $10.

Another smart skirt which we have specially reduced for quick clearance, is made of beautiful Scotch plaids, trimmed with wide bias self folds. Regular $20 value, now at 12.50.

Absolute clearing *of* all women's winter coats: Prices greatly reduced

Handsome $20 black kersey coats, beautifully trim'd, reduced to 12.50
Handsome $25 black broadcloth coats, exquisitely lined, now only $15
$30 black broadcloth coats, elaborately trimmed and richly lined, 18.50
High grade $50 coats, loose, semi-fitting and tight-fitting models, $25
Choice of any high grade imported evening coat in the house, $50
Handsome fur lined coats that were formerly marked $40, now at $25

Private Exchange 10. Local No. 97 or 49.

WINTER RESORTS.

CRUISES TO THE WEST INDIES
$100 22 DAYS

Quebec S. S. Co.'s Mail Steamer "Pretoria" leaves New York Jan. 26, for Barbados, Martinique, Dominica, St. Croix, St. Thomas, and Bermuda. Other sailings February 23, March 30.

BERMUDA Mail steamers leave New York Jan. 12, 23, Feb. 2, 15, and every 5 days thereafter. Round trip $50 and up. Tickets, berths and information from ARTHUR AHERN, Secretary, Quebec, Canada, A. E. OUTERBRIDGE & CO., 29 Broadway, New York. THOS. COOK & SON, 234 South Clark St., Chicago.

MEXICO

Our 23d annual series of tours through Old Mexico offer unequaled opportunity for seeing that grandly picturesque country under most favorable circumstances.

Our Private Pullman Observation Train

has every modern convenience and the party is escorted by a staff of experienced tour conductors and interpreters. The route is southward through New Orleans, all through tropical Mexico, and returns direct, via the Grand Canon or via California.
Several similar tours to CALIFORNIA, Feb. 4 a tour to Egypt and the Holy Land.
RAYMOND & WHITCOMB CO.
133 Jackson Boulevard.

WINTER RESORTS.

THE TRIBUNE has on file in its Resort Information Bureau late and accurate information about the leading winter resorts of the United States. Inquiries, either in person or by mail, will be answered in this office free of charge.

Hampton Terrace
AUGUSTA, GA.
NOW OPEN
New York Office at Fifth Avenue Hotel
C. A. LINSLEY

MEXICAN GULF HOTEL
PASS CHRISTIAN, MISS.
FAMOUS WINTER RESORT
ON GULF OF MEXICO
Golf Links, Tennis, Beautiful Drives, Etc.
For particulars address E. J. Carroll, Prop.

HOTEL NEWBERRY 228 DEARBORN AV. CHICAGO
AMERICAN PLAN
Rates $2.00 Per Day Up. Weekly Rates, $10.50 Up.

THE MECKLENBURG HOTEL AND MINERAL SPRINGS
On the Southern R. R., 60 miles south of Richmond. Weekly rates $15 and up. For booklet address W. A. LEECH, Mgr., Chase City, Va.

DORCHESTER INN SUMMERVILLE, S. C.
Comfortable family hotel, mild climate, golf, hunting, riding, etc. Baths, steam heat, open fires, excellent table. JOHN R. MacDONALD.

WINTER RESORTS.

PARIS AVENUE DES CHAMPS-ELYSÉES

The ELYSÉE PALACE HOTEL

The Most Beautiful and Fashionable Hotel and Restaurant in the World.

OCCUPYING THE FINEST SITE IN EUROPE
WITH EASY ACCESS TO ALL PARTS OF PARIS

Luxuriously appointed throughout, combining the delicate refinements of Parisian taste with the Substantial Comforts of an **English Mansion**

ELYSÉE FEATURES Five o'clock Tea in the Spacious Grand Hall—The afternoon function of Fashionable Paris; English speaking service; Private Reception Rooms; Luxurious Bedrooms; Talented Neapolitan Orchestra; Performances daily at Afternoon Tea in the Grand Hall, and in the Restaurant; After Dinner Concerts.

Cable Address Elypalace, Paris. JULES CESARI, Manager.

BOOKLETS AND INFORMATION FROM THE NEW YORK OFFICE
TOWN & COUNTRY TRAVEL BUREAU, 289 FOURTH AVENUE.

Go to Bermuda.
Weekly from New York, forty-five hours by new twin screw S. S. "Bermudian."
OR
West Indies
23 and 30 day cruises, $100 to $130
Steamers every ten days for St. Thomas, St. Croix, St. Kitts, Antigua, Dominica, Guadaloupe, Martinique, St. Lucia, Barbadoes, and Demerara.
For illustrated pamphlet, passages, etc., write
A. E. OUTERBRIDGE & CO.
Agts., Quebec S. S. Co., Ltd., 29 Broadway, New York. ARTHUR AHERN, Secy., Quebec S. S. Co., Ltd., Quebec, Que., or THOS. COOK & SON, 234 South Clark Street.

The Royal Mail Steam Packet Co.
WEST INDIES
TRINIDAD, BARBADOS, LEEWARD AND WINDWARD ISLANDS, DEMERARA, ETC.
JAMAICA Single, $40 Return, $75
COLON 1st Cabin, $70 2d Cabin, $40
Steerage, $30

Atrato	Jan. 19	Trent	Feb. 16
Thames	Feb. 2	La Plata	Mar. 2

For descriptive pamphlet, rates, etc., apply to ANDERSON & SON, Agts., 23 State St., N. Y. FOSTER DERVOISE, P. A., Flatiron Bldg., N. Y. J. E. O'LEARY, 109 Adams St., Chicago. THOS. COOK & SONS, 234 S. Clark St.

Around Porto Rico
A delightful three weeks' cruise from New York to and around the Island of Porto Rico, stopping at all interesting points. Luxurious steamers furnish hotel accommodations for entire trip. Special tourist rate, which includes every expense, $160. Write for illustrated booklet, sailings, etc., to The New York and Porto Rico Steamship Co., 12 Broadway, N. Y., or Raymond & Whitcomb Co., 133 E. Jackson Boulevard.

BATTERY PARK HOTEL
ASHEVILLE, N. C.
Modern and high class in every particular. Recently renovated and greatly improved throughout. It is the largest and best hotel in Asheville, and commands a magnificent panorama of mountain views. Consumptives not taken. Write for booklet. F. B. DARBY, Mgr.

The Pennoyer
Established 1897
Kenosha, Wis., between Chicago and Milwaukee on the North Western R. R. Finest Health Resort and Sanitarium on Lake Michigan. Beautiful environment—a mile of lake shore. For illustrated prospectus address
Geo. Pennoyer & Adams, Managers

THE COLONIA
COLUMBIA, SOUTH CAROLINA.
Newest example of most successful creation of recent hotel construction.
NOW OPEN.
A select hotel eminently superior in cuisine and service.
In the heart of the long-leaf pine section, of outdoor sports, including golf, tennis, shooting, private reserves, superb roads for hunting and driving. Beautiful illustrated booklet on application.
HOTEL COLONIA
COLUMBIA, SOUTH CAROLINA.
Under management of T. D. Green of The Hotel Woodward, New York City.

The Shoreham
Washington, D. C.
American and European Plan.
Metropolitan Standard of Excellence.
JOHN T. DEVINE, Prop.

EDUCATIONAL.

SCHOOL INFORMATION BUREAU.
THE TRIBUNE has on file in the Information Bureau, Room 534 Tribune Building, reliable information concerning all schools and colleges. Parents or guardians may call at the above address or request information by mail.
Room 534 Tribune Building.

GREGG SCHOOL
GREGG SHORTHAND, TOUCH TYPEWRITING, ACTUAL BUSINESS PRACTICE. Enter for booklet. 151 WABASH-AV. 2739 Central.

COSMOPOLITAN SCHOOL OF ACTING & DRAMATIC ART
For particulars and catalogue, address DUNSTAN COLLINS, Auditorium Bldg., Chicago.

CHICAGO SCHOOL OF ASSAYING
Courses in Assaying and Chemistry for Miners, Prospectors, etc. Laboratories, 1758 Monadnock Block.
J. DUNRAVEN YOUNG, Director.

DAY SCHOOL. NIGHT SCHOOL.
CHICAGO BUSINESS COLLEGE
Catalogue FREE. 67 Wabash-av. 'Phone Harrison 1707.

Established 1863.
METROPOLITAN BUSINESS COLLEGE
New Powers Building, Wabash-av. and Monroe-st.
Winter Term Opens Jan. 2.
Business Branches. Day and Evening Sessions.

(Continued on Page 17.)